



6-1-1916

Quarterly Bulletin & Annual Announcement | June 1916

Jacksonville State University

Follow this and additional works at: https://digitalcommons.jsu.edu/lib_ac_bul_bulletin

Recommended Citation

Jacksonville State University, "Quarterly Bulletin & Annual Announcement | June 1916" (1916).
Announcements, Bulletins & Catalogs. 45.
https://digitalcommons.jsu.edu/lib_ac_bul_bulletin/45

This Book is brought to you for free and open access by the University Bulletin & Catalog Collection at JSU Digital Commons. It has been accepted for inclusion in Announcements, Bulletins & Catalogs by an authorized administrator of JSU Digital Commons. For more information, please contact digitalcommons@jsu.edu.



MAIN BUILDING



ANNOUNCEMENT
of the
State Normal School
at
Jacksonville, Alabama
for the

Thirty-third Annual Session

Beginning September 6, 1916

Ending May 16, 1917

Summer Term Ends August 4, 1917



Volume XI.

Whole No. 44

June, 1916

Entered as Second-class matter, August 17, 1905, at Jacksonville,
Alabama, Under the Act of July 16, 1904.

Board of Trustees for Alabama Normal Schools

EX-OFFICIO.

His Excellency, Chas. Henderson.....Governor
William F. Feagin.....Superintendent of Education

BY APPOINTMENT.

TERM EXPIRES

C. S. McDowell, Jr., April 19, 1917.....Eufaula
W. W. Lavender, April 19, 1918.....Centreville
Robt. B. Evins, April 19, 1919.....Greensboro
M. M. Striplin, April 19, 1920.....Florence
W. T. Sheehan, April 19, 1921.....Montgomery
W. C. Black, April 19, 1922.....Troy

OFFICERS

Chas. Henderson.....President
William F. Feagin.....Secretary
H. H. Montgomery.....Treasurer

EXECUTIVE COMMITTEE

Governor Henderson, Mr. Feagin, Mr. Sheehan.

Calendar for 1916-1917

1916

Fall Term

(12 weeks)

Entrance Examination.....	Monday and Tuesday, Sept. 4-5
Fall Term Begins.....	Wednesday, Sept. 6
Holiday.....	Thanksgiving Day
Fall Term Ends.....	Saturday, Nov. 25

Winter Term

(12 weeks)

Winter Term Begins.....	Tuesday, Nov. 28
Christmas Vacation Begins.....	Friday, Dec. 22
Christmas Vacation Ends.....	Monday, Jan 1

1917

Annual debate between Morgan and Calhoun Literary

Societies.....	Saturday, Feb. 24
Winter Term Ends.....	Saturday, Feb. 24

Spring Term

(12 weeks)

Spring Term Begins.....	Tuesday, Feb. 27
Spring Term Ends.....	Wednesday, May 16

Commencement Week

Annual Sermon.....	Sunday, May 13
President's Reception to Senior Class.....	Monday, May 14
Alumni Exercises.....	Tuesday, May 15
Graduating Exercises.....	Wednesday, May 16

Summer School

Entrance.....	Wednesday, May 16
Work Begins.....	Thursday, May 17
End of first term of Summer School.....	July 14
End of Summer Quarter.....	Saturday, Aug. 4

Faculty

CLARENCE WILLIAM DAUGETTE

President, and Teacher Psychology and Education. (B. Sc. '93, M. Sc. '94, Alabama Polytechnic Institute, LL. D., University of Ala., 1916; Science in State Normal School '94-'99; Summer work at the University of Chicago '01 and '02; President State Normal School '99—.)

MARY C. FORNEY,

Pedagogics. (Graduate State Normal School '94; Teacher in Public Schools '94-'96; Summer work at Monteagle '98; at University of Chicago '01 and '02; Columbia '05; Peadagogy in State Normal School '97—.)

FLORENCE O. WEATHERLY,

Penmanship, Shorthand and Typewriting. (Graduate Birmingham High School '89; graduate Birmingham Normal Training School '90; Teacher Birmingham Public Schools '91-'92; Teacher in Public Schools of Alabama '95-'00; Stenographer '00-'06; Secretary to President and Teacher of Stenography and Typewriting, State Normal School '06—.)

F. H. BOSTIAN,

History and Economics. (A. B. Roanoke College '06; A. M. Princeton University '07; Principal High Schools in Mississippi and Virginia '07-'09; Superintendent City Schools Albermarle, North Carolina '09-'10; Instructor University of Alabama Summer Terms '14 and '15; Professor History and Economics State Normal School '10—.)

SUSAN LANCASTER,

Librarian and Instructor in Library Science. (Graduate Carnegie Library Training School, Atlanta, Ga., '07; Librarian State Normal School, March '08—.)

94800

BENJAMIN EDWARD HARRIS,

Assistant in Manual Training, Mathematics and Director of Athletics. (B. S. '09; M. E. '10 Alabama Polytechnic Institute; Assistant in Mathematics and English, Alabama Polytechnic Institute '09-'10; Mathematics and Athletic Director Seventh District Agricultural School (Ala.) '10-'11; Assistant in English and Mathematics and Director Athletics State Normal School '11—.)

CLAUD HOWARD

English. (A. B. East Texas Normal; Assistant same '07; Superintendent Gober, Texas, '08; A. M. University of North Carolina '09; Instructor in English, University of North Carolina '09-'10; A. M. Harvard University '11; Teacher of English, State Normal School '11—.)

CHARLES W. SAUNDERS,

Science. (B. S. University of Missouri '07; Summer work University of Missouri '07; University of Chicago '08, '09, '11; M. S. University of Chicago '11; Public school work six years; Principal High School, Aurora, Missouri, '05-'06; Science Teacher Shreveport High School '07-'11; Science, State Normal School '11—.)

ALBERT LEON YOUNG

Manual Training and Agriculture. (B. S. '10 Alabama Polytechnic Institute; Public Schools '05-'07; Instructor in Science, Manual Training and Agriculture, Bibb County High School '12-'13; Summer work at the University of Chicago '13, Teacher Manual Training and Agriculture, State Normal School, '13—.)

MARTHA L. HYDE,

Public School Music and Drawing. (Student University of Arkansas; National School of Music, Chicago; Teacher of School Music in Public Schools, Joplin, Missouri; Pueblo, Colorado; Teacher School Music Jacksonville State Normal '13—.)

SARAH P. MARKS

Domestic Science and Art. (Academic Training Rose Hill Seminary, Versailles, Kentucky; College Training Kentucky State University; Instructor Domestic Science State Reform School, Greendale, Kentucky, '10-'11; Student Assistant Domestic Science Department Kentucky University '10-'11; Assistant Matron and Director Women's Dormitory State University '11-12; Instructor Domestic Science of Episcopal Mountain Mission, Proctor, Kentucky, summer '12; Students' Home Economics University of Kentucky, '12-'13; Instructor Domestic Science and Household Arts St. Johns' Home Training School, Corbin, Kentucky; Teacher Domestic Science and Art, State Normal School '14—.)

MRS. ILAH WILLIAMS POLHILL,

Extension Worker State Normal School. Calhoun County Agent Girls' Canning Club and Home Demonstration Work. (Academic Training, Belmont College, Nashville; Home Economics State Normal School, Athens, Georgia; Extension Work State Normal School '15—.)

EDITH JOHNSTON,

Critic and Methods. (Graduate Anniston Training Class for Teachers '04; Teacher Anniston Public Schools '04-'11; Student Summer School at Knoxville '06; Diploma in Supervision, Teachers' College, Columbia University '12; Training School State Normal School '12—.)

ANNIE AGEE

Matron Girls' Dormitory.

MRS. M. R. TEAGUE,

Supervisor Foods and Cookery

FLORENCE WEATHERLY,

Secretary to the President and to the Faculty.

GEO. CHAMPION,

Custodian of building and head janitor.

Announcement for 1916-1917

PURPOSE.

The school was established by the State of Alabama to prepare teachers for its public schools.

WORK

From the Course of Study to be found elsewhere it will be seen that the Class A Normal Schools of Alabama offer four years of professional work. Emphasis is placed upon the preparation of teachers for the rural schools and many subjects concerned, with this distinctive phase of education only, are found in the program. Rural needs, conditions, methods are studied.

Preparation for grade work is provided in courses in methods for all the grades, given by experts who have charge of the Critic Work in the grades of the Training School.

Music, Drawing, Industrial Work, Household Economy and Physical Training receive the attention which their importance demands. They are an essential part of the regular required course.

TERMS OF ADMISSION

Students are admitted into the school and are assigned to classes upon presenting to the President of the Faculty tickets of admission, signed by the Treasurer of the State Normal School. No one will be recognized as a student of the Normal School, nor allowed to attend classes until his ticket is presented.

Applicants for the Normal Course must be at least fifteen years of age, of good moral character and sound

constitution, and must stand such examination as the Faculty of the School may require. Those students who apply for Normal privileges are required to sign the following agreement to teach in the public schools of this State:

"We, the undersigned, being about to matriculate for the course of instruction furnished by the Jacksonville Normal School for Teachers, do hereby, each for himself, severally agree that either before or within five years after our graduation from this institution we, each of us, will teach in the public schools of Alabama for an aggregate period of eighteen months; failing therein, we agree to pay to the said Jacksonville Normal School the tuition fees as fixed by the Board of Trustees which have been remitted us by reason of the execution of this obligation."

ACADEMIC REQUIREMENTS.

To enter upon the work of the standard normal diploma course one must have completed ordinary eighth grade or first year high school. Beginning with the session of 1917-18 two years of high school will be required for entrance.

EXAMINATIONS.

Entrance Examinations will be held on the first days of the school session, and at such other times as may be most convenient for the students who enter during the course. Very few examinations after entrance are given merely as tests of scholarship, though the rules of the Board with reference to examinations are followed by all the teachers. Many questions are given to make the student-teacher familiar with the form of examinations, and to direct his attention to the more important parts of the subject. Written recitations and reviews are a constant part of the program.

ATTENDANCE

No student can do himself justice by an irregular attendance upon his school duties; besides his own loss, he damages the proper course of the whole class. It is expected, therefore, that every student will allow nothing to interfere with his regular attendance. Normal students will be dropped from the list for non-attendance except when the cause is unavoidable.

TUITION.

The fees are paid to the Treasurer of the School, and must be paid in advance for the full term of three months. No deduction is made for absence, other than protracted sickness of two weeks or more. This deduction is allowed upon the next term.

INCIDENTAL FEES.

All students, per session.....	\$15.00
Library, per year (payable upon entrance).....	1.00
Summer School, twelve weeks.....	12.00

LOCATION.

Jacksonville is one of the oldest towns in Northeast Alabama. It is on the Southern Railway and the Seaboard Air Line.

Anniston is twelve miles south, Rome fifty miles northeast, Birmingham sixty miles west, and Atlanta about the same distance east of this place. The surrounding country is beautiful, as at this point the great Blue Ridge Mountains begin to break into rolling hills and sheltered valleys. On the east side of the town, at a distance of two miles or more, the hills rise almost to the dignity of mountains—one peak,

Chimney, being something over seventeen hundred feet above the level of the sea. The School is situated upon a hill and has an elevation of seven hundred and fifty feet above the sea. At the foot of this hill the town spring bursts forth with a flow of over a million gallons per day, one of the largest and purest limestone springs in the State. The town is noted for its healthfulness. Our students invariably improve in health while here.

The soil is a deep red clay, with here and there a strip of sandy loam, especially upon the creek bottoms. The country is well watered and drained. No malaria or other swamp diseases are known. The town of Jacksonville is noted throughout the State for the culture and refinement of its citizens. Five of the Christian denominations are represented here, and services are held every Sunday in several of the churches.

The tone of morality is high, and very few, if any, of the temptations of the cities are offered to the students. All the citizens of the town unite in endeavoring to make the stay of the young men and women pleasant and profitable.

GENERAL DIRECTIONS.

A 'bus meets all trains passing Jacksonville. Students, upon arriving, should ask for the President's office or residence. All ladies will be met at the depot by a representative of the school if information is given as to the time of arrival. Full accommodations are provided for both men and women, but rooms should be engaged as early as possible.

LECTURES.

Public lectures are delivered during the session in the hall at the School free to all the students, or at reduced rates, and at a small price to the public. The lectures are upon subjects of interest to the pupils and to all earnest, thought-

ful men and women who have the good of the State and its educational interests at heart. The State Superintendent of Public Instruction and his assistants usually pay one or more visits to the school annually.

DISCIPLINE.

It is the aim of the faculty to make the school work as pleasant as possible. But all students who attend are expected to come with the desire to learn.

We want honest, steady, Christian men and women who are desirous of benefiting themselves and their State, and who are willing to endure that they may succeed.

Ninety per cent of our students are teachers of mature age, who hold State certificates and have seen service in teaching. This is essentially a school for teachers.

The discipline of the school is firm, but not too exacting. A cheerful obedience to all the rules of the School is enforced, but such moderation is exercised by the teachers that the pupils willingly obey whom they respect and esteem. The following are the rules adopted by the Board for the conduct of pupils in the Normal Schools of Alabama:

Rule 9. "Every pupil in the Normal Schools of Alabama, in addition to complying with the requirements fixed by this Board for entrance into said school will be required to render strict obedience to all the rules and regulations for the government of the schools, and for the conduct of the pupils thereof. The pupils shall conduct themselves in a manner becoming future teachers in the public schools in Alabama, and will be expected to show a spirit of loyalty to the institution they attend, and give willing and ready obedience to the president and faculty in charge of the schools. Acts of insubordination, and defiance of authority, and conduct prejudicial to discipline and the welfare of the school will constitute grounds for suspension or expulsion from school.

"Pupils denied admittance to one normal school for cause, shall not be admitted to another normal school."

Rule 10. "Pupils may be expelled from any of the normal schools."

a. "For wilful disobedience of the rules and regulations established for the conduct of the schools."

b. "For wilful and continued neglect of studies, and continued failure to maintain the standard of efficiency required by the rules and regulations."

c. "For conduct prejudicial to the school and for conduct unbecoming a student or future teacher in the schools of Alabama, for insubordination and insurrection, or for inciting other pupils to like conduct."

d. "For any conduct involving moral turpitude."

REPORTS AND PRIZES.

Reports are given monthly. When a student fails to do his duty, as through neglect of studies or disorderly conduct, it is deemed a sufficient indication that he will not make a successful teacher, and he is asked to withdraw from the school. Parents should insist on their sons and daughters sending their reports promptly and regularly and should sign them and return to the President.

No prizes or medals are given for special excellence in any of the grades of the School. The interest is maintained throughout the whole class, and a more just conception of the objects of study is acquired by keeping from the student all selfish emulation.

SOCIETIES.

The Training Class devotes one hour each Saturday to general literary work, the basis of which is recitations, readings and debates, and such other subjects are introduced as prove of interest and profit to the students. In the Normal

School three societies are maintained, the "Calhoun" and "Morgan" for men, and the "Sidney Lanier" for women. These societies are all under the direction of the Normal Faculty but are officered and controlled by the students. Their work is mainly of a debating character but other subjects for thought and expression are presented from time to time.

CHRISTIAN ASSOCIATIONS.

Both organizations, the Y. M. C. A. and the Y. W. C. A. are in active operation in the School. Much good is accomplished through their wholesome influence upon the students.

They aid in physical culture and athletics and stand for purity in sport. They have for their purpose the strengthening of the Christian characters of all the students of the institution. They endeavor to take the place of the Christian influence of the home while the men and women are in school.

The work of these associations is heartily endorsed and encouraged by the Faculty.

They maintain committees to meet the trains and assist new students in getting started in school. Members of these committees may be recognized by the badges worn.

Devotional exercises are held every Sunday afternoon, led by the students, but often addresses on inspiring subjects are given by members of the faculty and others invited to deliver them. Bible missionary classes are held each week to study the great Book in a systematic way.

LIBRARY

There are over 2000 well selected books, including dictionaries and reference works, books on education, biography, history, travel and literature in the library. In addition, there are many public documents. The books are

classified according to the Dewey Decimal System and the dictionary Card-catalogue is used, which makes all books available. It is kept open all day, and a trained librarian is in charge. A course in Library Methods is given to the Seniors, the purpose of which is to give such instruction as is needed in the formation and care of a library. The course includes such subjects as the selection of books for the different grades, buying books, simple methods of accessioning, classifying, cataloging and organizing, also methods of raising money for the establishment of school libraries.

A reading table is supplied with magazines and newspapers as follows:

American Magazine,	Nature Study Review,
Boston Cooking School Journal,	National Geographical Magazine,
Century	Primary Education,
Commoner,	Public Libraries,
Cosmopolitan,	Puck—Weekly,
Current Literature,	Review of Reviews,
Delineator,	Saturday Evening Post,
Education,	School Arts Book,
Educational Exchange,	School Science and Mathematics,
Educational Review,	Scribner's,
Elementary School Teacher,	St. Nicholas,
Everybody's Magazine,	Success,
Forum,	Woman's Home Companion,
Good Housekeeping,	World's Almanac,
Good Health,	World's Work
Harper's Monthly,	Uncle Remus,
Health Culture,	Ladies' Home Journal
Journal of Geography,	Anniston Daily Star & Hot Blast,
Kindergarten Review,	Birmingham Age-Herald,
Literary Digest,	Birmingham News,
McClure's,	And others.

STUDENTS' AID, ATKINS FARM.

Through the generosity and philanthropy of Mrs. Fannie Atkins of Jacksonville, and her desire to perpetuate

the name of her husband, we are able to offer rooms without cost to a limited number of young men. Mrs. Atkins donated a farm for this purpose about two miles out on the Anniston pike. The house has ten rooms. Those who desire to secure reservations in this building will please communicate with the president as soon as possible. It is for the benefit of those who need the assistance. Work can be secured for a limited number. All who wish to attend this school and who need help should write at once.

BOARD.

DORMITORY FOR GIRLS.

The rates for the new dormitory, which has accommodation for 140 girls, are \$14.00 per month, everything furnished, except the room linen. Short term rates are, for less than one month, \$5.00 per week, less than a week, \$1.00 per day. Board is payable by the term, in advance. Most rooms have two single beds, only two pupils to the room. The dormitory has electric lights, hot and cold water, tub and shower baths. It includes hospital rooms for the care of the sick, and is steam heated throughout.

Each student must furnish for herself the following: towels, 1 white spread, 2 pillow cases, 2 pairs of sheets, 1 pair of blankets, 1 comfort, 2 clothes bags and sanitary paper napkins, all of which must be marked with her name, except the napkins. Each student should bring sheets and towels and such toilet articles as she might need during the first 24 hours in a suit case to guard against delay of trunks.

A cut of the dormitory is given elsewhere in this catalog, and assignment of rooms will be made from the date of reservation. Those who would like rooms should reserve them as early as possible. In case of necessary withdrawal from school, unused portions of money paid for board will be refunded.



ATKINS HALL



SOME WORK DONE BY STUDENTS

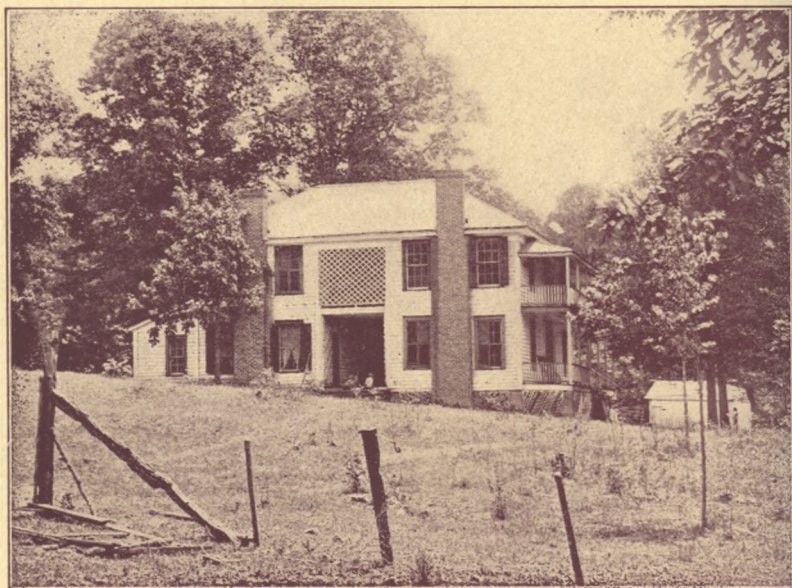

HOUSE ON SCHOOL FARM

DORMITORY FOR MEN.

Arrangements have been perfected by which we have procured the Allegheny Hotel to be used in connection with Atkins Hall as a dormitory for men. These two buildings will furnish accommodations for about one hundred men—two per room. The rates for board will be \$12.50 per month, meals furnished at the Girl's Dormitory. Some students rent rooms out in town and do their own light housekeeping, thereby greatly reducing the cost of living here. Rooms may be had for \$2 per month up, according to furnishings and location. A list of persons who have rooms for rent will be given upon application.

GENERAL REQUIREMENTS

All girls except those who do light housekeeping or who have very near relatives residing in town are required to board in the dormitory so long as there is room.

SCHOOL PUBLICATIONS.

Two magazines are published under the auspices of the School, one, the Normal Bulletin, edited by the faculty and devoted to the interests of teachers; the other, Purple and White, edited by the students, whose aim largely is to depict the school life of the pupils. Our local paper the Jacksonville Record, devotes some space weekly to Normal School news.

CLASS MEMORIALS.

It has been the custom of the classes of the Normal School to make some gift to the school as a memorial.

The following is the record since 1905:

Class of 1905—Set of lace curtains for Chapel.

Class of 1906—Three patent gasoline lamps.

Class of 1907—A stage chair for the President.

Class of 1909—A \$30 set of books for library, and \$10 set of shades and curtains.

Class of 1910—A table for reception room.

Class of 1913—Statues of David, height on pedestal 6 feet.

Class of 1914—Set of books and library.

Class of 1915—Statues Victory and Minerva.

Course of Study for Class A Normal Schools

FRESHMAN CLASS

HISTORY, CIVICS AND ECONOMICS.....	American History.....	*(2)
	Alabama History and Civics.....	(1)
MATHEMATICS.....	Arithmetic applied to rural life.....	(2)
	Advanced Algebra.....	(1)
ENGLISH.....	Literature and composition with methods in Language and Grammar.....	(3)
SCIENCE.....	Physical, Commercial and Industrial Geography with special methods in Elementary Geography.....	(2)
	Advanced Physiology and Hygiene.....	(1)
PEDAGOGY.....	Theory and Practice of Teaching.....	(1)
	Class Management.....	(1)
	Rural School Problems.....	(1)
ARTS.....	Public School Music.....	(3)
	Public School Drawing.....	(3)
	Manual Training for Boys (woodwork).....	(3)
	Household Arts for Girls.....	(3)

SOPHOMORE CLASS.

HISTORY, CIVICS AND ECONOMICS.....	English History.....	(2)
	Ancient History.....	(1)
MATHEMATICS.....	Algebra.....	(1)
	Plane Geometry with practical applications.....	(2)
ENGLISH.....	Literature and Composition with methods.....	(3)
SCIENCE.....	Botany and Zoology applied to Rural Life.....	(2)
	Biological Nature Study for lower grades.....	(1)
	Or Agriculture and School Gardening.....	(3)
PEDAGOGY.....	Elementary Psychology.....	(2)
	Rural Sociology.....	(1)
	Observation in Schools.....	(1)
ARTS.....	Public School Music with methods.....	(3)
	Public School Drawing with methods.....	(3)
	Manual Training (Farm Mechanics and Mechanical Drawing).....	(3)
	Household Arts for Girls.....	(3)

*The figures in parenthesis refer to the number of terms the subject is taught.

JUNIOR CLASS.

HISTORY, CIVICS AND ECONOMICS.....	Mediaeval and Modern History.....	(3)
MATHEMATICS.....	Plane Geometry.....	(1)
	Solid Geometry.....	(1)
	Advanced Algebra.....	(1)
ENGLISH.....	English Literature and Composition.....	(3)
SCIENCE.....	Physics with special application to Agriculture and Farm life.....	(3)
PEDAGOGY.....	General Method.....	(1)
	Educational Psychology.....	(1)
	Observation.....	(1)
ARTS.....	Methods in Manual Training.....	(3)
	Methods in Public School Music.....	(3)
	Methods in Public School Drawing.....	(3)
	Household Arts for Girls.....	(3)

SENIOR CLASS.

HISTORY, CIVICS AND ECONOMICS.....	Political Science.....	(2)
	Economics.....	(1)
MATHEMATICS.....	Trigonometry and Surveying.....	(1½)
ENGLISH.....	American Literature and Composition with special study of English adapted to the Elementary and Rural Schools.....	(3)
SCIENCE.....	Chemistry with special emphasis on Farm and Household Chemistry.....	(3)
	History of Education.....	(2)
	Study and Supervision of County Schools.....	(1)
	Practice Teaching and special methods.....	(3)
	Household Arts for Girls.....	(3)

PROFESSIONAL COURSE FOR GRADUATES OF ACCREDITED
FOUR-YEAR HIGH SCHOOL

	PROFESSIONAL	ACADEMIC	INDUSTRIAL
First Year	The training of children. School Management. Rural Sociology and Methods. State Manual. Observation.	English and two other Academics to be selected by the President.	For Girls: Cooking and sewing and music or drawing. For Men: Manual training and or drawing.
Second Year	Educational Psychology and Methods. History of Education. The American Rural School. Practice Teaching.	English and one other Academic to be selected by the President.	For Girls: Cooking and music. For Men: Manual training.

NOTE:—Substitutions are required for any profession in this course already finished.

Graduates of accredited three-year High School classification.

EXPLANATION OF COURSES OF

1. *Uniformity Among Schools.*—The requirements for entrance, and for graduation are the same for all Normal Schools of the State.

2. *Electives.*—In Arts two subjects must be chosen during his entire school course. For girls, music or drawing; for boys, manual training.

3. *Credits.*—The term "Credits" means the number of months in any one subject or course of study, being at least forty-five months in any one subject or course of study required, and in counting the credits in the Department of Arts is estimated at 150.

4. *Status of Forfeiture.*—The term "Forfeiture" means the loss of all work completed for all work completed for readjusting.

the said work was done. A former pupil, therefore, who has completed the work of any class would be admitted to the next higher class in the present course.

5. (a). The whole number of recitations shall not exceed 26 per week.
- (b). Twenty of these are designated as majors—six as minors. Mathematics, history, science, English and pedagogy constitute the majors. Drawing, music, manual training, and household arts comprise the minors.
- (d). Each of the majors recites four periods per week—the minors two periods per week.
- (e). In the preparation for each major an average of an hour and a quarter of study should be taken; for the minors not over thirty minutes, some requiring no outside preparation.

ENTRANCE REQUIREMENTS

Class A.—The equivalent of one year of high school (four high school units) is required for entrance to the Class A schools, the said entrance requirement to be satisfied by certification or by examination, as the President may determine. For the session 1917,-18 two years of high school will be required.

Certificates.—Holders of second grade State certificates may enter the Freshman Class conditioned upon passing satisfactory examinations in elementary algebra and English grammar. Holders of such certificates have twenty term credits, which classifies them as second year students. The credit is apt to be distributed among the Freshman and Sophomore classes.

Graduates.—Graduates from accredited four year colleges may enter the two year preparatory course without examination.

Applicants for admission without examination.—Applicants for admission without examination must be recommended by passing satisfactory examinations in entrance.

Complete examinations.—Those desiring to take the complete examinations may do so at any time and the President may determine. Those desiring complete examinations may be admitted to the examinations if they are at least

to graduate

AFFILIATED SCHOOLS.

(Course of study 4 years in length.)

All the State agricultural and high schools and the following schools:

<i>Location.</i>	
Alexander City.....	High School
Andalusia.....	High School
Anniston.....	High School
Anniston.....	Noble Institute
Athens.....	Green University School
Bessemer.....	Bessemer High School
Birmingham.....	Birmingham College Training School
Birmingham.....	Central High School
Birmingham.....	Howard Academy
Birmingham.....	Margaret Allen School
Birmingham.....	University High School
Boaz.....	Snead Seminary
Brewton.....	Collegiate Institute
Camp Hill.....	High School
Cuba.....	Cuba High School
Daphne.....	Normal School
Decatur.....	High School
Demopolis.....	High School
Dothan.....	High School
Ensley.....	High School
Eufaula.....	High School
Eutaw.....	High School
Floral.....	High School
Gadsden.....	High School
Georgiana.....	High School
Greensboro.....	Southern University Fitting School
Greenville.....	High School
Huntsville.....	High School
Huntsville.....	Goodrich School
LaFayette.....	High School
Lineville.....	N. E. Ala. Agricultural Institute
Marion.....	Judson Academy
Mobile.....	High School
Mobile.....	University Military School
Montgomery.....	Barnes School
Montgomery.....	Sidney Lanier High School
Moundville.....	Normal School
New Decatur.....	High School

Newton.....	Baptist Collegiate Institute
Opelika.....	Opelika High School
Piedmont.....	High School
Pine Apple.....	Moore Academy
Roanoke.....	Handley High School
Selma.....	High School
Talladega.....	High School
Thomasville.....	High School
Thorsby.....	Thorsby Institute
Tuscaloosa.....	High School
Tuscaloosa.....	Alabama Preparatory School
Tuscumbia.....	High School
Tuscumbia.....	Deshler Institute
Tuskegee.....	High School
Union Springs.....	High School

PARTIALLY AFFILIATED SCHOOLS

*(Course of study 3 years in length.)**Location.*

Aliceville.....	High School
Bay Minette.....	High School
Birmingham.....	University High School
Boaz.....	High School
Camp Hill.....	Southern Industrial Institute
Carrollton.....	Carrollton High School
Citronelle.....	High School
Clanton.....	High School
Clayton.....	High School
Collinsville.....	High School
Elba.....	High School
Fayette.....	High School
Geneva.....	High School
Georgiana.....	Georgiana High School
Gordo.....	High School
Haleyville.....	Haleyville High School
Linden.....	High School
Livingston.....	High School
Madison.....	High School
Marion.....	High School
Mobile.....	Baker High School
Mobile.....	Knott High School
Mount Berry, Ga.....	Berry School

New Market.....	New Market High School
Pine Apple.....	Moore Academy
Opp.....	High School
Red Level.....	High School
Samson.....	High School
Sheffield.....	High School
Slocomb.....	High School
Sulligent.....	High School
Thorsby.....	High School
Uniontown.....	High School

SUMMER SCHOOL

A summer school of twelve full weeks has been organized as a permanent feature of the Normal School. Our plan is to divide the calendar year into four quarters of twelve weeks each, two weeks vacation in the summer and two weeks during Christmas holidays. This keeps the Normal School open for students the entire year which should prove of especial convenience to teachers already in service who can spend their vacations in credit work toward a diploma.

The first full summer quarter of twelve weeks is now in session with an enrollment of nearly 250 teachers.

Jacksonville with its elevation of 750 feet and its mountain climate is ideal for summer study. Up to this writing, June 22, there has not been a night this summer that the people of Jacksonville have not found it comfortable to sleep under at least one blanket.

The courses offered during the summer quarter are as follows:

1. Regular work toward diploma.
2. Extension work for third, second and first grade state certificates.
3. Review work for the regular state examination.

NORMAL DIPLOMA A FIRST GRADE CERTIFICATE.

The Legislature recognized the work of the Class A

Normal Schools by providing that those who hold diplomas shall be awarded first grade certificates without further examination upon recommendation of the Presidents of the schools.

EXTENSION OF CERTIFICATES.

Courses for the extension of certificates will be offered throughout the regular session. Any student who attends for a period of six weeks and pursues a course of study consisting of a minimum of two professional subjects and one other, or a maximum of four professional subjects or two professionals and two others may have any grade of state certificate extended for a period of one year, provided the extension course is taken within the last year of the life of the certificate.

DEPARTMENTS OF INSTRUCTION

Training School Department

The training class are taught all subjects included in the public school course, and, in addition, regular lessons in cooking, sewing, singing, drawing, manual training, and physical culture are given all the students. The regular State course for the seven grades is followed.

Department of Science

MR. SAUNDERS
PRES. DAUGETTE

MR. HARRIS
MR. YOUNG

Both class demonstration and individual laboratory work are provided for. Every effort is being made to teach all the sciences by objects, experiments, demonstrations, and observations. The apparatus, chemicals and museum specimens already on hand are of considerable value. While a thorough knowledge of the subject matter of each text is required, a mental picture of the thing itself rather than of the words describing it is sought. Each subject is taught as a branch of the science of life rather than as a distinct science within itself.

AGRICULTURE

No teacher's education can be considered complete unless he has a knowledge of agriculture. Especially is this true of those who expect to teach in small town and country schools of Alabama. Between eighty and ninety per cent of our people make their living through Agriculture. Great emphasis will be placed upon this subject in this school, its importance being considered second to none other. The following course is offered:

Sophomore Class.—Southern farm crops with demonstrations, seed selection, testing and judging, study of injurious insects, with methods of destruction. Boy's and girls' club work is emphasized. School gardening and horticulture, pruning, grafting and spraying, poultry raising, dairying and animal husbandry.

GEOGRAPHY

Physical, Commercial and Industrial Geography, with special methods in elementary geography, will be offered for two terms. This is taught by the topical method. Special attention is given to Physical Geography and its influence upon the industries and institutions of man. The dependence of production upon the physical conditions of soil and atmosphere are fully stressed, emphasizing the industrial side of Geography. Little pure memory is exercised, but the correlation of nature study, physical conditions, industrial development, commerce and history are fully shown. Methods once per week in public school Geography given.

BOTANY, ZOOLOGY AND NATURE STUDY

Botany and Zoology, applied to rural life, are given serious study through the fall and winter terms by text demonstration, discussion and laboratory methods. The commoner plants and animals found in the rural districts of Alabama are largely made the basis of study. These subjects are closely correlated with Agriculture. Plants and animals, useful and harmful to the farmer, are given attention. Excursions are made to the fields, preserved specimens of plants and animals are shown, individual experiments in the propagation, fertilization and spraying of plants made. Each student learns to use the compound microscope. A deposit of one dollar to cover breakage and loss will be required.

In Nature Study the same line of work is pursued, except on a more elementary basis, and the endeavor is made to have Nature Study merge itself into Botany, Zoology and the other sciences.

CHEMISTRY

General Chemistry, with special emphasis on farm and household chemistry, is offered for three terms in the Senior class. This subject is necessary for those teachers who wish to demonstrate such subjects as Physiology, Agriculture, Domestic Science and Physics. Here the life processes of digestion, assimilation, respiration, oxidation and reduction in the cycles of nitrogen and carbon are taken up and pointed out as never before in Physiology and Biology.

All the preceding sciences are reinforced and new fields are opened. The fundamental principles of Chemistry are taught, but the emphasis is placed upon the applied and practical side of the science, with a minimum amount of attention to that part which prepares for more advanced work in pure science. There will be recitations with demonstrations three times per

week, double laboratory periods two times per week, a laboratory fee of one dollar and fifty cents per term for materials and deposit for breakage.

PHYSICS

Physics, with special application to farm life, is required three terms of the Junior class. Transformations of energy and advantageous application of energy resources around us, with the aim of the removing as much as possible of the isolation and drudgery of farm life, will be dwelt upon. A laboratory fee of fifty cents per term is required. Recitation periods with demonstrations three times per week, laboratory, two double periods per week.

ADVANCED PHYSIOLOGY AND HYGIENE

An advanced course in this subject is given for one term. The principal emphasis will be placed upon health and hygiene for the individual and public with special application to country conditions and methods of teaching.

Department of English

MR. HOWARD.

The primary aim of the work in the English department is the preparation of teachers for efficient instruction in public school English. The successful teacher of English must be, first a master of it, and, second, a master of the methods of presenting it to others. Consequently, the two aims of English study,—intelligent appreciation of the best English, and effective expression, both oral and written,—are viewed from the pedagogical standpoint and the best methods of presentation are suggested throughout the courses.

To accomplish the aim of appreciation, classics best suited to the advancement of the pupils and most needed in their teaching are carefully studied. Emphasis is placed upon the *personal* appreciation of each production. Constant practice in oral and written composition is designed to give free and effective use of practical English most needed by teachers.

FRESHMAN

English I.—Literature and Composition with methods in Language and Grammar.

1. Literature.—Selected classics carefully and appreciatively studied.
2. Composition.—Oral and written. A close study of the elements of composition. Special attention given to letter writing. Themes written on classics studied and on subjects of vital interest in rural life.
3. Methods in Language and Grammar.—This work is designed to teach the students the best methods of teaching these subjects in the rural schools.

SOPHOMORE

English II.—Literature and Composition with methods.

1. Literature.—Selected classics studied in class. Some are read outside and reported on. Attention is given fiction so that teachers in rural communities may guide intelligently the general reading of their pupils.
2. Composition.—With text as a reference book, frequent themes are written for practice in the most common forms of discourse.
3. Methods.—The best methods of teaching Literature and Composition are presented and discussed.

JUNIOR

1. Literature.—A full survey of the field of American Literature. Emphasis is placed upon the intensive and appreciative study of representative selections from the best writers, especially those dealing with rural life. History is secondary and is used to make clear the temperaments of the writers and the periods and to show the essential dependance of literature upon social, religious, and economic conditions.
2. Composition.—Critical and appreciative themes are written on selections and writers studied, and practice is given in writing the simple types of literature, such as the short story, essay, etc.

English III.—American Literature and Composition.

SENIOR

English IV.—English Literature and Composition with special study of English adapted to the elementary and rural schools. The general plan of study is the same as that of English III.

Department of Mathematics

MISS FORNEY

MR. HARRIS

In all courses in Mathematics methods will be discussed, plans will be formed for Mathematics in the Primary and Grammar grades, and a short history of the growth and development of the various branches will be included. Clearness of statement in both oral and written work is insisted upon. Mathematical conceptions are made clear by the use of apparatus which the department possesses and by that which the student makes as his needs arise.

The following courses are given in this department.

ARITHMETIC

Arithmetic.—Arithmetic, as applied to rural life, will be given two terms. This presupposes a completion of complete arithmetic, and deals with the problems arising on the farm which involve arithmetic. The calculation of percentages in fertilizers, farm accounts and bookkeeping, methods of teaching the subject from the standpoint of practical country life.

ALGEBRA

Algebra.—Advanced Algebra is studied three terms, one in the Freshman class and two in the Sophomore. A review of underlying principles, followed by a complete study of quadratic equations, the binomial theorem, undetermined coefficients, the graph, roots and determinants, and the theory of equations.

GEOMETRY

Plane Geometry, with practical application, is given one term in the Sophomore year, and two in the Junior. Original exercises will be a prominent feature of the work. Methods of attacking theorems will be carefully studied. One of the chief aims is to cultivate a logical habit of thought.

Solid Geometry is given one term in the Junior class. It is followed by Trigonometry and Surveying, with special reference to landscaping, plotting and terracing.

Department of Psychology and Pedagogy

MISS FORNEY

PRES. DAUGETTE

THEORY AND PRACTICE

1. Freshman.—This introduces the young pupil to the responsibility that will rest upon him as a teacher and will give him an insight into the nobility of the teaching profession.

CLASS MANAGEMENT

2. Freshman.—In management the necessary qualifications of the teacher, the vital element of the school are studied. Then the school house, the heating, ventilation, lighting, seating and the value of artistic surroundings, arrangement of daily program, school diseases and disorders are considered.

Under school discipline the proper development of the will is shown to be through worthy incentives, natural punishment and thorough moral instruction given directly by precept and example and indirectly through biography and literature.

School management for rural and village schools is studied specially though a study is made of different types of school organizations, of the classification of pupils and supervision, etc., The inter-relation of school, family, society, church and State is shown.

3. RURAL SCHOOL PROBLEMS

Relation of Rural School to the community, its importance and its possibilities as a social center, and similar topics are discussed. The problems of organization, classification, and programs are studied.

4. ELEMENTARY PSYCHOLOGY

Sophomore.—Psychology is the foundation of all educational study. The different powers, activities and operations of the mind will be studied, the "Stages of Development," the "Culture Epoch" theories, the social character of experience and education.

5. RURAL SOCIOLOGY

Sophomore.—The object of this course is to enable the teacher to



GIRLS AT PHYSICAL CULTURE



CLASS IN WOOD WORK

enter into the life interests of the rural community, to understand the environment of his pupils so that the school work will be made to enlarge his appreciation of country life and the opportunities and possibilities of enriching it.

6. GENERAL METHOD

Junior.—Under general method will be studied the aim of education, the psychological principles underlying the recitations, drills, reviews, examinations; the steps of recitation that bring into play the different powers of the child; the relative value of the several branches for training sense perception, memory, imagination, attention, volition, etc. The value of different methods as story-telling, Socratic method, Herbartian method, etc.

7. EDUCATIONAL PSYCHOLOGY

Junior.—This course is intended to prepare the teacher for an intelligent, sympathetic understanding of the child. It will emphasize the steps of development, and the materials of instruction, the child's interest,—natural and acquired, the value of experience, adjustments and habits, the relation of physical, emotional, intellectual, social, moral and religious life of the child, and the application of the principles of psychology to educational practice.

8. SPECIAL METHOD

Senior.—This course will include a study of the forms of the recitation, their use and application to different subjects and topics. It will cover a study of the methods of teaching all the subjects included in the public school course of study.

9. ORGANIZATION OF RURAL COURSES OF STUDY, AND SUPERVISION OF COUNTRY SCHOOLS.

Senior.—The needs of the Rural School will be studied, the course of study will be examined in relation to these needs, the value of supervision, and the teachers' and the schools' duties and relations to the supervisor will be studied.

10. PRACTICE TEACHING.

Senior.—Practice teaching is required of all Seniors once per day during the entire session. A part of the work is done in the graded training school,

and a part in the country schools at Merrilton and Cedar Springs. The object is to familiarize the teacher with actual conditions, and to show how these may be improved. Extension work in which the seniors take a part is done weekly.

11. HISTORY OF EDUCATION.

Senior.—Some account will be given of the education of the ancients. Greek and Roman educational practice and ideals will be studied. The schools of the middle ages will be noted, but the main emphasis will be placed on modern education and the work of the educational reformers, their methods and theories.

12. OBSERVATION.

Sophomore and Junior.—The pupils in these classes have the benefit of observation in all the classes of the training school and in the kindergarten also in the rural schools which are used as training schools. It is required of the Junior class two terms, and of the Sophomore class one term. It familiarizes them with conditions in all classes of schools—especially the country schools, which must be met by them as teachers.

Department of History and Economics

MR. BOSTIAN.

History is taught four years beginning with the Freshman Class. The history of the human race is an account of the stages of growth by which it has reached its present degree of culture and enlightenment. It is the aim of this school to present this fact to the pupil in a natural and logical manner—in its proper relations to causes and effects—and not as a mere series of disconnected events.

Pupils are expected to become familiar with the leading facts of history; to learn from these, lessons of patriotism and honor, which will make them better men and women and better citizens; to appreciate the causes leading to certain

developments; but, above all, to acquire that love for historical research which is so potent a factor in widening the mental and moral horizon.

In addition to the regular class-room exercises, topics are assigned to members of the class from time to time for collateral study, and these are discussed by the individual before the class. It is thought that by this means deeper interest in the subject can be aroused and the spirit of investigation cultivated. The pupil's imagination is aided as far as possible by means of engravings, illustrations, etc.

I. American History. After a brief review of the periods of Discovery and Exploration, the subjects of Territorial Claims, Settlement, Westward Expansion, and Later Development are more carefully studied, especial attention being directed to the underlying economic causes of the Revolution and Early American Institutions. Freshman Class, First and Second Terms.

II. Alabama History. The subjects emphasized in this course are: Exploration, Territorial Consolidation, Industrial Development, Reconstruction and Later Industries, Constitutional Development and the social and political significance of the phenomena of our dual form of government. Freshman Class, Third Term.

III. English History. Constitutional Development and the elements of the English Race are traced from earliest times. The economic eras and the Industrial Revolution are studied in the light of subsequent events. Emphasis is laid upon those epochs that function in American History.

IV. Ancient History. After a brief survey of the civilizations of the Nile and Euphrates and Tigris Valleys, a more detailed study of the histories of Greece and Rome. The distinctive contributions of these states to modern civilization are made a class plan for drill.

V. Modern History. Following course IV the line of study falls along Universal Christendom, Development of Nationalities and of Institutions, with an emphasis of time

upon the French Revolution, and the Building of Italy and Germany as the chief events of the Nineteenth Century.

VI. Political Science. Having reviewed the field of History in the preceding courses, a study is made of the Principles, Science, and types of Government. A fuller appreciation of American Institutions is aimed at through a comparative study of American and European types. European affairs are studied as a source of American Politics.

VII. Economics. An elementary text is used in this course, giving an outline statement of the subject of Economics and its Phraseology. Some attention is given the historic aspect.

Department of Arts

MISS HYDE
MISS MARKS

MR. YOUNG
MISS WEATHERLY

Realizing the demands of modern society for industrial education, the courses offered in this department are designed for the purpose of preparing prospective teachers for these subjects.

Students will receive special instruction on introducing these subjects into rural and other schools.

Manual training, domestic science, drawing, music, and the business course have each an educational as well as practical value, both of which are emphasized.

MANUAL TRAINING.

Freshman Class.—Elementary woodwork, care and use of tools, making useful articles for the farm such as germination boxes, axe handles, models for silos, single-trees, house and barn construction, model barn. Two periods per week. Text: Manual training for common schools. Salter and Cotton.

Sophomore Class.—The course for this year deals especially with farm mechanics, concrete work, the making of fence posts, horse troughs, laying walks, etc. Advanced woodwork and special emphasis on finishing

is required, a detailed study of paints, stains, varnishes and their manufacture. In this course emphasis is placed also on the construction of apparatus for the playground, for country schools, for physics and other departments of the school. Two periods per week.

Junior Class.—This course in this class is designed for giving methods in teaching manual training in the primary grades, and methods of introducing the subject into the country schools. Two periods per week for three terms.

Laboratory fee for all classes in manual training, fifty cents per term.

DRAWING

The following courses are offered in drawing:

1. Freshman. Freehand, representation of objects with pencil, charcoal, crayon or brush, fore-shortening and simple perspective, also work in colors. Two periods per week.

2. Sophomore. In mechanical drawing the use of instruments, lettering, geometric drawing, projection and development of surfaces, and simple plans for houses. Two periods per week for first half year. Same as 1, second half year.

These courses are closely correlated with the manual training. The student is familiarized with the state adopted books and methods, and he is taught how to introduce the subject into the schools and correlate it with the other departments.

3. Junior. Methods of teaching drawing in the grades and in the rural schools. Four periods per week first term.

HOUSEHOLD ECONOMY

This work is considered of such importance that every girl enrolled in the school is required to take it. The following courses are arranged:

Sewing.—1. Plain sewing, handwork, the making of the more familiar stitches, making of simple garments, darning.

2. Machine work and garment making, drafting of dress patterns by measurement, cutting, fitting and making of dresses.

3. Advanced work in sewing, including a study of fabrics and textiles.

Methods of teaching the subject and introducing it into the country schools will be given.

Cooking.—A complete outfit to accommodate twelve students at a time is now on hand, and this will be added to as found necessary. This is a most profitable course in the new science of home making. The following are offered:

1. Cooking from the recipe.

2. The study of food materials from a chemical and physiological standpoint.

3. Advanced cooking. The application of heat to food materials, methods of organizing and teaching the subject in the schools.

4. Household construction, sanitation and decoration. A study of houses and house planning.

Laboratory fees per term, for cooking \$1.50; for sewing 50 cents.

MUSIC.

The proper study of music develops a love for the beautiful, leads to an appreciation of the great works of art, awakens the emotional nature, provides a medium of expression, and exerts a cultivating and inspiring influence on character. The object of public school music is to inspire love of good music, to develop the emotional and aesthetic natures by the interpretation of good music and to teach the language of music for reading and singing.

The aim of the course is to give such work as can be put into daily practice in the school room. The course includes—

(1) Rote singing, songs of the home, occupation, seasons, nature, love of country, folk songs.

(2) Study of the rudiments of music and such elementary facts as an instructor should know in teaching in the public schools; sight reading, part singing and ear training.

(3) Method work is offered in the Junior year. A study of the professional aspect of the subject is made in this course. The proper conducting of classes; children's use of the voice; how to correct monotones; teaching of rote songs. The work of each grade through the eight grades is studied and outlined.

Chorus work including all the students of the school is given for a short period twice a week in part singing. This is a strong factor in familiarizing the students with standard compositions.

Quartettes and choruses are organized for the benefit of those who wish to do this line of work and to become more proficient in the art of reading and singing. Music thus prepared is used for special occasions.

Business Courses

MISS WEATHERLY.

PENMANSHIP, TYPEWRITING AND STENOGRAPHY

A course in Penmanship, Typewriting and Shorthand has

been added to the curriculum. It is felt that writing is becoming a lost art—that too little attention is paid to it—that the teaching of it is being neglected. Every teacher should be able to write a neat, legible hand, so as to teach his pupils to do the same. This is classed as one of the arts here, and all students have access to the writing class free of charge. The Palmer method of business writing is used. A course is offered in Shorthand and Typewriting to those who may desire to take it, at a charge of \$5.00 per month for both, or the complete course for \$35.00. The school is equipped with one Underwood Typewriter, and four Remingtons, and all necessary practice in this can be had. The systems of Shorthand taught are Munson and Gregg.

Physical Culture

MR. HARRIS

PRES. DAUGETTE

MISS FORNEY

The course in Physical Culture is modeled upon the Ling-Swedish System, which has for its chief aim the harmonious development of the body and mind as a unit. The exercises are of such character as can be used in the ordinary school room without any apparatus. The Normal classes are given instruction upon the theory of "The oneness of the human organism, the harmony between mind and body" as exemplified in the different practical exercises.

The aims of this course are as follows:

1. Corrective and Developmental.—Students often come to us who have round shoulders, ungraceful movements, and who are given to incorrect postures and attitudes in walking, sitting and standing. The exercises are often given with music, which tends to relieve stiffness, overcome self-consciousness, and give grace and ease. The relation of physical development to health and success in life is dwelt upon.

2. Psychical.—Mental development through physical expression.

3. Pedagogical.—The school has an out-door gymnasium with simple apparatus, which is of great benefit to all who avail themselves of its use. The exercises given are of such character as can be transferred to any

school in our State. A healthy spirit of athletics is encouraged. Educational games are taught. Several of these games, which are recognized as salutary, are engaged in to a reasonable extent, namely: Basket ball, volley ball, base ball, foot ball, and tennis.

The Director of Physical Training will prescribe the proper exercise for every pupil who desires it. He will teach base ball, basket ball, foot ball, and track teams, and every form of manly sport will be encouraged under legitimate supervision.

Work in Rural Schools

In order to meet the growing demand for teachers with special preparation for rural work this department has been established and will have the attention of several members of the Normal faculty. The course includes such subjects as the organization and management of the rural school, grading, daily program, physical environment, rural school methods and rural sociology. Opportunity is given the students to observe work of the rural schools near Jacksonville. Two of these schools are used as model and practice schools, one at Merrillton and one at Cedar Springs. The effort is made to use the county rural schools of Calhoun as training schools for the teachers of the State enrolled here. A lyceum course is maintained for them, school associations encouraged, industrial work stressed, county supervision had, better teachers, fewer schools, longer terms, and better roads advocated. The efforts put forth by the school in this work are discussed with the pupil teachers. The vital problems of the rural school which are met and dealt with furnish valuable lessons to them. A county commencement and a fair demonstrate the results obtained and furnish a strong incentive to get the work started in their home counties.

Alumni

LIST OF ALUMNI OF THE STATE NORMAL SCHOOL, WITH
THEIR PRESENT ADDRESSES AND OCCUPATIONS, AS
FAR AS KNOWN

CLASS OF 1886.

L. J. Bishop.....	Teacher	Alexandria, Ala.
Fannie Crow.....	Jacksonville, Ala. *
J. Flournoy Crook.....	Business.....	Chicago, Ill.
May Cunningham.....	(Mrs. Vilet).....	Norfolk, Va.
Jacob Forney.....	Died Dec. 24, '02.....	Springville, Ala. *
Rev. L. G. Hames.....	Minister.....	Cartersville, Ga. *
Addie Hammond.....	Jacksonville, Ala.
Willie Hutchinson.....	(Mrs. Ryals).....	Macon, Ga.
Nannie Williams.....	(Mrs. Duggar).....	Chattanooga, Tenn.

CLASS OF 1887.

J. J. Arnold.....	Died 1914.....	Anniston, Ala.
Minnie Cross.....	(Mrs. Grace).....	Georgia
Lizzie Brennan (Mrs. Carmichael),	Died '89.....	Rockmart, Ga.
Lizzie Swann.....	Teacher.....	Farmington, Ga.
J. O. P. Treadway.....	U. S. Service.....	Jacksonville, Ala.
Lillie Woodruff.....	(Mrs. Morton).....	Jacksonville, Ala.

CLASS OF 1888.

Minnie Cobb.....	(Mrs. Geohegan).....	Birmingham, Ala.
Hannah Crook.....	Teacher of Music.....	Jacksonville, Ala.
Maud Davenport.....	Teacher.....	Kirk's Grove, Ala.
Mamie Frank.....	Jacksonville, Ala.
Vaughn Glasser.....	Actor.....	Chicago, Ill.
Julia Glasser.....	(Mrs. Merriam).....	New York City
Lizzie Hames.....	(Mrs. Cason).....	Atlanta, Ga.
J. F. Henderson.....	Bookkeeper.....	Birmingham, Ala.
Sadie Wylly.....	(Mrs. Billing).....	Montgomery, Ala.

CLASS OF 1889.

Clara D. Adams.....	Died 1911.....	
Ida C. Arnold.....	(Mrs. Hamrick).....	Birmingham, Ala.
J. L. Bynum.....	Teacher.....	Chicago, Ill.
Martha Duplissis.....	(Mrs. Pittman).....	Mobile, Ala.
John C. Forney.....	U. S. Service.....	Montgomery, Ala.
Jeff Sox.....	County Supt. of Ed.....	Coosa Co.
Mattie Swann.....	(Mrs. Rowan).....	Selma, Ala.
J. T. Usry.....	Teacher.....	Texas

CLASS OF 1890.

Emma Brothers.....	(Mrs. Gray).....	Alabama
Maggie Carnes.....	(Mrs. Stevens).....	Attalla, Ala.
Ben Frank.....	Bookkeeper.....	Greenville, Miss.
Undine Lane.....	(Mrs. Dozier).....	Atlanta, Ga.
Dr. F. C. Stevenson.....	Physician.....	Montgomery, Ala.
Trixie Williams.....	(Mrs. Jack).....	Cleburne, Texas
J. J. McKee.....	Died Jan., 1904, at.....	Auburn, Ala.
W. H. McKee.....	Died 1890 at.....	Auburn, Ala.

CLASS OF 1891.

A. D. Alexander.....	Died 1913 at.....	Piedmont, Ala.
Ora Carnes.....	Teacher.....	Attalla, Ala.
Cora Crow.....	(Mrs. Helmus).....	Kendrick, Idaho
Fannie Hammond.....	(Mrs. Grey).....	Nashville, Tenn.
Ida Kirk.....	Teacher.....	Holliston, Cal.
Lawson McGinnis.....	Business.....	Blair, Okla.
Nannie Nisbit.....	Died 1902 at.....	Jacksonville, Ala.
Theresa Nisbit.....	(Mrs. Lapsley) d '03.....	Anniston, Ala.
Addie Nunnelly.....	(Mrs. Powers).....	Anniston, Ala.

CLASS OF 1892.

Bessie Adams.....	(Married).....	Georgia
Annie Bates.....	(Married).....	Fort Payne, Ala.
W. B. Bowling.....	Solic. 5th Jud. Dist.....	Dadeville, Ala.
C. B. Haley.....	Editor.....	Nashville, Tenn.
J. N. Hames.....	Business.....	Sylacauga, Ala.
Woodson J. Martin.....	Lawyer.....	Gadsden, Ala.
Sunnie M. Henderson.....	Teacher.....	Woodlawn, Ala.
George P. McClurkin.....		Anniston, Ala.

Elizabeth Privett.....	(Mrs. Reynolds).....	Jacksonville, Ala.
Mary Ramagnano.....	(Mrs. Lee Burton).....	Jacksonville, Ala.
Annie L. Stevenson.....	(Mrs. J. H. Edwards).....	Jacksonville, Ala.
Mamie Ward.....	(Mrs. Aderhold).....	Jacksonville, Ala.
Matamoras Wharton.....	(Mrs. Mallory).....	Anniston, Ala.
Lucy Woodruff.....	(Mrs. F. H. Fielder).....	Andalusia, Ala.
Maggie Woodruff.....	Died 1914.....	Alexandria, Ala.
Ida G. Woodward.....	Died 1913.....	Portland, Ore.

CLASS OF 1893.

Orbie E. Bynum.....	Died 1904.....	Heflin, Ala.
Hallie Thomason.....	(Married).....	Oxford, Ala.
Marie L. Burke.....		New Orleans, La.
Emily W. Goodlett.....	Teacher Normal School.....	Georgia
Mary S. Haley.....	Died.....	Jasper, Ala.
Bessie M. Montgomery.....	(Mrs. Wilkins).....	Gaffney, S. C.
Annie E. Davenport.....	(Mrs. Howell).....	Collinsville, Ala.
Cora L. Driskell.....	(Mrs. Adams).....	Jenkins, Ala.
Annie R. Forney.....	(Mrs. C. W. Daugeette).....	Jacksonville, Ala.
Nannie S. Ross.....	Died 1911.....	Columbus, Ga.
Lucy C. Whisenant.....	(Mrs. Cotton).....	Atlanta, Ga.
W. A. Wilkerson.....	Auditor Railroad.....	Jacksonville, Fla.

CLASS OF 1894.

Mary C. Forney.....	Teacher, Pedagogy.....	Jacksonville, Ala.
Frank B. Hutchinson.....	Died 1897.....	Jacksonville, Ala.
Joseph E. Hughes.....	Teacher.....	Lake City, Fla.
Mary A. Riddle.....	(Mrs. A. G. Seay).....	Troy, Ala.
Annie L. Stanley.....	(Mrs. J. O. Lassiter).....	Gadsden, Ala.
Sallie Savage.....	Teacher.....	Birmingham, Ala.

CLASS OF 1895.

W. H. Boyd.....	Merchant.....	St. Louis, Mo.
J. C. Broughton.....	Teacher.....	Georgia
E. B. Bynum.....	Pres. Tex. Bank & T.....	Abelene, Tex.
F. M. Martin.....	Died Jan. 20, '04.....	Jacksonville, Ala.
Ada L. Weir.....	Teacher.....	Pell City, Ala.
C. A. Wilkerson.....	Cashier Bank.....	Augusta, Ga.

CLASS OF 1896.

Maggie Clark.....	(Mrs. Dillon).....	Birmingham, Ala.
Rev. Archie D. Glass.....	Died 1915.....	Tuscaloosa, Ala.
Katie Hammond.....	Died 1897.....	Jacksonville, Ala.
Nora Kirk.....	Teacher.....	Colfax, Wash.
Callie Milligan.....	(Mrs. Will Gay).....	Scottsboro, Ala.
Alberta A. Stevenson.....	(Mrs. W. R. Brice).....	Anniston, Ala.
Jessie Warlick (Mrs. L. Smith).....	Teacher H. S.....	Gadsden, Ala.
Nannie Watson.....	(Mrs. W. G. Griffith).....	Alexandria, Ala.
Hattie Wilson.....	Trained Nurse.....	Birmingham, Ala.
Madge Wilkerson.....	Teacher.....	Jacksonville, Fla.
Zula Brothers.....	(Mrs. Meharg).....	Ala.

CLASS OF 1897.

Ada Aderholt.....	Teacher.....	Cordova, Ala.
Mattie Brewton.....	Teacher.....	Alexandria, Ala.
Dr. Martin Crook.....	Physician.....	Baltimore, Md.
Tom Evans.....	Died.....	White Plains, Ala.
Amy Francis.....	Died 1905.....	Cane Creek, Ala.
Martin Harrison.....	Teacher.....	Bynum, Ala.
Sallie Henderson.....	Teacher.....	Woodlawn, Ala.
Pearl Hubbard.....	(Married).....	Montgomery, Ala.
Earnest S. McGlathery.....	Tchr. Science H. S.,.....	Birmingham, Ala.
Sam Prickett.....	Minister.....	Northport, Ala.
Lutie Weems.....	(Mrs. C. A. Wilkerson).....	Augusta, Ga.
Sadie Weir.....	Teacher.....	Jacksonville, Ala.
Lena Young.....	Mrs. Meharg).....	Weaver, Ala.

CLASS OF 1898.

Ida Aderholt.....	(Mrs. Regan).....	Amily, Ark.
Gertrude Arbery.....	(Mrs. J. J. Arnold), Tchr,.....	Birmingham, Ala.
Wakefield Arbery.....	Died 1914.....	New Orleans, La.
W. A. Bynum.....	Teacher.....	Rushton, La.
Ozia Burns.....	Died 1915.....	La.
Trannie Cross.....	Tampa, Ala.
Susie Francis.....	(Mrs. S. Williams).....	Ohatchie, Ala.
Iduma Hughes.....	Teacher.....	Oklahoma
Albert Johnson.....	Business.....	Jacksonville, Ala.
Sudie Journey.....	Died 1906.....	Jacksonville, Ala.
Ollie Treadaway.....	(Mrs. C. L. Porter).....	Jacksonville, Ala.

CLASS OF 1899.

Lula Bondurant.....	(Mrs. Jack Ward).....	Selma, Ala.
B. B. Broughton.....	Teacher.....	Jacksonville, Ala., R. F. D.
W. H. Broughton.....	Teacher.....	Jacksonville, Ala., R. F. D.
Josie Caldwell.....	(Mrs. Carl Lay).....	Gadsden, Ala.
Merrill D. Frank.....	(Mrs. Elam).....	Birmingham, Ala.
Flavius Hanna.....	Died 1902.....	White Plains, Ala.
Eula McGinnis.....	Teacher.....	Gadsden, Ala.
Eva Privett.....	(Mrs. Wood).....	Cedartown, Ga.
Ollie Privett.....	Teacher.....	Jackson, Miss.
Belle Scott.....	(Mrs. Vowal) Teacher.....	Jacksonville, Ala.
Lovje Williams.....	Teacher.....	Texas
Clara Wright.....	Business.....	Oxford, Ala.

CLASS OF 1901.

Monore P. Hollingsworth.....	Ala.
Oscar S. Landham.....	Druggist.....	Anniston, Ala.
Oscar B. Myrick.....	Teacher.....	Jacksonville, Ala.

CLASS OF 1902.

James Monroe Burnett.....	Prin. Henley School.....	Birmingham, Ala.
Fred Wall.....	Lawyer.....	Athens, Ala.
Oscar Lee Chambers.....	Teacher.....	Birmingham, Ala.
James Clifford Williams.....	Lieutenant.....	United States Navy

CLASS OF 1903.

Ida Pauline Briethaupt.....	(Mrs. W. O. Smith).....	Blocton, Ala.
Thomas Patrick Graves.....	Teacher.....	Tallassee, Ala.
Wm. Reuben Hightower.....	Teacher.....	Jacksonville, Ala., R. F. D.
James Marion Rich.....	Principal.....	St. Clair County
David Lumpkin Smith.....	Asst. Co. Supt.....	Tuscaloosa, Ala.
William Oscar Smith.....	Principal.....	Pell City, Ala.

CLASS OF 1904.

Minnie Lee Bishop.....	Died 1905.....	Huckabee, Ala.
Jesse Edward Coker.....	Minister.....	North Carolina
Wm. Thomas Harwell.....	Co. Supt. of Ed.....	Clay Co.
Annie Ray Milligan.....	(Mrs. Wheeling).....	Chattanooga, Tenn.
Della Stewart.....	Teacher.....	Sheffield, Ala.

CLASS OF 1905.

Geo. Elbert Harrison	Bookkeeper	Boaz, Ala.
Aaron Franklin Lokey	Business	Birmingham, Ala.
Euclid Leon Porter	Business	Rome, Ga.
Sallie Ann Shipp	(Mrs. H. W. Bennett)	Stevenson, Ala.

CLASS OF 1906.

Ezekiel Slaughter Blair	Physician	Centre, Ala.
Luther Emory Brown	Supt. Schools	Andalusia, Ala.
Alonzo Lee Foster	Lawyer	Tuscaloosa, Ala.
Lyda Elvira Miller	(Mrs. Bassett) Tch.	Palmetto, Fla.
Myra Hannah Sterne	Teacher	Anniston, Ala.

CLASS OF 1907.

Mary Andrews	(Mrs. W. F. Finch)	Jasper, Ala.
Leon Dean	Physician	Lineville, Ala.
W. F. Finch	Lawyer	Jasper, Ala.
Willie A. Harris	Teacher	Ft. Payne, Ala.
Eliza U. Haralson	Teacher	Jefferson Co.
L. H. Haralson	Teacher	Jefferson Co.
Virginia Holliman	Teacher	Winfield, Ala.
Samuel Ingram	Teacher	Jefferson Co., Ala.
Jesse D. Irwin	Teacher	Anniston, Ala.
Lemuel Johns	Physician	Mobile, Ala.
C. C. Moseley	Prin. State H. School	Dadeville, Ala.
H. C. Nixon	Teacher	Selma, Ala.
Weston E. Payne	(Married)	Alabama
J. F. Posey	Medical College	Atlanta, Ga.
D. H. Sparks	Physician	Piedmont, Ala.
Laura D. Waits	(Mrs. C. C. Moseley)	Dadeville, Ala.

CLASS OF 1908.

Bertha Leon Balch	Teacher	Notasulga, Ala.
Lillian Usaiiah Barksdale	Teacher H. School	Gurley, Ala.
Wm. Robert Copeland	Principal	Stevenson, Ala.
Wilt Thomas Evans	Teacher	New Mexico
J. Frank Glazner	Teacher High School	Oxford, Ala.
David H. Hammer	Lawyer	
Annie Virginia Harris	(Married)	Salem, Ala.
Hortense Harris	Teacher	Salem, Ala.

Cora Anne Hollingsworth	(Mrs. J. M. Cannon)	Lyons, Ga.
James Langum Johnson	Principal	Maplesville, Ala.
Hiram Hardgree King	Principal	Stanton, Ala.
Early Moses Meadows	Teacher	Alexander City, Ala.
Winnie Davis Milligan	Teacher	Brewton, Ala.
John David Morris	Physician	Piedmont, Ala.
Wm. Arthur McGuff	Teacher	
Mamie C. Passmore	(Married)	Abbeville, Ala.
Earl Sanders Price	Student, Med. College	Atlanta, Ga.
Geo. Henry Thompson	Clerk	Montgomery, Ala.
Sarah Ryan	Teacher	Grove Oak, Ala.
Gordon Worley	Student	Auburn, Ala.
Lucy Yates	(Married)	Tallassee, Ala.

CLASS OF 1909.

J. Thomas Balch	Principal	Childersburg, Ala.
Henry A. Barker	Principal	Helena, Ala.
Hiram O. Barker	Student Med. College	Mobile, Ala.
W. H. Bishop	Principal	Winfield, Ala.
Mattie O. Braswell	(Mrs. H. H. King)	Stanton, Ala.
Robert Buel Buzbee	Teacher	Short Creek, Ala.
Samuel S. Buzbee	Teacher	Kennedy, Ala.
Pearl Davidson	Teacher High School	Alabama
W. E. Faris	Teacher	Morris, Ala.
Lizzie Ingram	(Mrs. R. L. Barnes)	Albertville, Ala.
P. R. Ivy	Teacher	New Hope, Ala.
Maggie J. King	Teacher	Jemison, Ala.
Van King	Student Med. College	Mobile, Ala.
Elmer C. Lawhon	Student	Auburn, Ala.
Thomas J. Leslie	Principal High School	Dothan, Ala.
Isaiah D. Lewis	Teacher, Agr. School	Sylacauga, Ala.
Victor W. Lewis	Agr. Field Agt. Sou. Ry.	Somerset, Ky.
C. E. Lunceford	Teacher	Langdale, Ala.
Grace E. Manes	Teacher	Birmingham, Ala.
+ Robt. H. Meacham	Business	Arkadelphia, Ala.
H. C. Nix	Teacher	Camp Hugh, Ala.
J. E. Nix	Circuit Clerk	Walnut Grove, Ala.
Mabel Vida Nixon	(Mrs. Hay)	Atlanta, Ga.
William A. Reagan	Teacher	Dothan, Ala.
Leonard Rutledge	Supt. Schools	Phoenix, Ala.
Vera Smoot	(Mrs. Chas. Smith)	Anniston, Ala.
Thurlow Snoddy	Student	University of Ala.
Emeline Woodruff	Principal	Alexandria, Ala.

CLASS OF 1910.

Boyd Alexander	Lieut.	United States Navy
Josie Armstrong	Teacher	Oneonta, Ala.
Wm. Emmett Ayres	Student	Auburn, Ala.
Nellie Barker	Teacher	Bell Mills, Ala.
John Ellis Burch	Teacher	Clay, Miss.
Louie Burns		Sylacauga, Ala.
James Monroe Cannon	Principal	Lyons, Ga.
Bernice M. Ellis		Evergreen, Ala.
Thomas E. Ellis	Teacher	Melbourne, Ala.
J. Foy Guin	Teacher	Belgreen, Ala.
Lula Horsley	Teacher	Boaz, Ala.
John B. Langley	Business	Alexander City, Ala.
John A. Lunceford	Teacher	Talladega Springs, Ala.
Emma Mae Lunceford	Teacher	Goodwater, Ala.
Eva Birdie McCollough	Teacher	Louisville, Ky.
Walter A. Parker	Teacher High School	Moulton, Ala.
Charles H. Seibert	Teacher in High School	Morgan Co.
James H. Rayfield	Teacher	Weogufka, Ala.
Kate Stender	Teacher	Hanceville, Ala.
Julian W. Stephenson	Teacher in High School	Marshall, Ala.
Ocie E. TeBow	Teacher	Dadeville, Ala.
Eelzie A. Thomas	Teacher	Haleyville, Ala.
Lillie L. Turner	Teacher	Dadeville, Ala.
Samuel J. Weeks	Teacher High School	Hartford, Ala.

CLASS OF 1911.

Cathryne Aderhold	Poultry Business	Anniston, Ala.
Grover C. Arant	Teacher	Titus, Ala.
Willie Thomas Bean	Co. Supt. Chilton Co.	Jemison, Ala.
Ary Thomas Bottons	Teacher	Logan, Ala.
Thomas David Brooks	Teacher	Hackleburg, Ala.
Willie Mae Burtom	Teacher	Jasper, Ala.
Lora Case	Teacher	Montevallo, Ala.
Charles H. Donaldson	Died 1914	Lower Peachtree, Ala.
Lucy Durette	Teacher	Cordo, Ala.
David S. Franklin	Teacher	Yolande, Ala.
Grover Hamilton	Student Med. College	Mobile, Ala.
Arthur L. Hardagree	Lawyer	Ashland, Ala.
John Rayford Hodges	Student Med. College	Mobile, Ala.
Lee Bunyan Hodges	Died July 1, 1913, at	Florence, Ala.
Andrew J. Hyde	Teacher	Nauvoo, Ala.

Charles Isbell	Teacher	Painter, Ala.
Melvin Johnson	Teacher	Gadsden, Ala.
Edith Johnson	Teacher	Gadsden, Ala.
Lula Mae Kellette	(Mrs. A. J. Kitchens)	Jacksonville, Ala.
Ira B. Kerlin	State Agt. Corn Clubs	Auburn, Ala.
Emma Lea Ledbetter	Teacher	Anniston, Ala.
Annie L. McCleskey	Teacher	Winfield, Ala.
Ada Milligan	Teacher	Alabama
Vesta Odel	Teacher	Henegar, Ala.
Clyde Oldshue	Postmaster	Sulligent, Ala.
Clifton E. Pearce	Student	University, Ala.
Alva J. Richeson	Teacher	Russellville, Ala.
J. Daniel Smith	Business	Tenn.
William S. Smith	Business	Tenn.
Mary Stout	(Mrs. Jno. A. Chancellor)	Gadsden, Ala.
Morgan D. Taylor	Minister	Marion Jct., Ala.
Henry R. Treece	Teacher	Albertville, Ala.
Cora Waldrop	Teacher	Bessemer, Ala.
James L. Ward	Business	Talladega Springs, Ala.
Ada Maye White	Teacher	Fayette, Ala.
Alma Whiteside	Teacher	Jacksonville, Ala.
Russell Willis	(Married)	Texas
James P. Wooten	Business	Cullman, Ala.
Emma M. Wright	(Married)	Opelika, Ala.

CLASS OF 1912.

Lillian Barksdale	Teacher High School	Gurley, Ala.
Asbury C. Jones	Teacher	Alabama
Irving E. McCollough	Teacher	Alabama
Lola McCollough	Teacher High School	Alabama
Hulie C. Nix	Teacher	Camp Hugh, Ala.
Kate P. Adair	Teacher	Anniston, Ala.
Clara B. Johns	(Married)	Prattville, Ala.

CLASS OF 1913.

Perry W. Capps	Ass't. Sec. Y. M. C. A.,	Beaumont, Tex.
Chas. C. Dailey	Teacher in High School	Guin, Ala.
Homer G. Dyer	Y. M. C. A. Work	Birmingham, Ala.
Adelia Gaboury	Teacher	Jacksonville, Ala.
Madge Hendrick	(Mrs. Mattison)	Anniston, Alabama
Edley P. Houston	Teacher	Alabama
B. B. Lawson	Principal	Adamsville, Ala.

Thos. E. McCollough	Teacher	Jefferson Co., Alabama
Amie Milligan	Teacher	Jacksonville, Ala.
Myrtyl Nixon	Teacher	Merrellton, Ala.
W. C. Petty	Teacher	Republic, Ala.
R. A. Phillips	Teacher	Valley Head, Ala.
Dennie Privett	Teacher	Alabama
Cora Sisson	Teacher	Talladega, Ala.

CLASS OF 1914.

John Walker Boyd	Teacher	Perote, Ala.
Fannie Estelle Dyer	Teacher	Jacksonville, Ala.
Charles Caleb Edmondson	Teacher	Vinemont, Ala.
James Robert Edmondson	Teacher	Alabama
Arthur Glover	Teacher	Ozark, Ala.
Willice L. Grubbs	Teacher	Arkadelphia, Ala.
Edward Pierce Hood	Teacher High School	Alabama
Sadie Belle Johnson	Teacher	Montgomery, Ala.
John W. Jones	Student	University, Ala.
Gilbert G. Lawson	Student	Jacksonville Normal
Jimmie Ledbetter	Teacher	Anniston Public Schools
William Lee Little	Teacher	Munford, Ala.
Mary Bettie Lunceford	Teacher	Thomaston, Ala.
Ed. M. Milner	Teacher	Huntsville, Ala.
James R. Myrick	Teacher	Wayne, Ala.
Emmie Rentz	Teacher	Marengo Co.
Stella Rentz	Teacher	Marengo Co.
John D. Samuels	Teacher	Rockford, Alabama
Charles Newton Sisson	Student	Roanoke College, Va.
J. A. Watwood	Teacher	Union Grove, Ala.
Annie Corinne Weaver	Teacher	Carrollton, Ala.
Lonetta Weaver	Teacher	Lanett, Ala.
Alma Whiteside	Teacher	Jacksonville, Ala., R. F. D.
Ann Amelia Wood	Teacher	

CLASS OF 1915.

Marie Elizabeth Alexander	Teacher	Jacksonville, Ala.
T. J. Christian	Teacher	Talladega, Ala.
James A. Davis	Teacher	Gadsden, Ala.
Ernest Malcolm Edwards	Teacher	Central, Ala.
Roy J. Ellison	Student	University, Ala.
Josephine Gaboury	Teacher	Pratt City, Ala.
Annie Kemp	Teacher	Alabama
Frank J. Little	Teacher	Ohatchie, Ala.
Coleman McCollough	Teacher	Ohatchie, Ala.

Nelle Morris	Teacher, High School	St. Clair Co.
Mamie Nixon		Merrellton, Ala.
Julia Sears Privett	Teacher	Titus, Ala.
L. J. Robinson	Principal	Lockhart, Ala.
John D. Samuels	Teacher	Rockford, Ala.
Marlin Grady Satterfield	Teacher	Clay Co.
Versie A. Smith	Principal	Alexander City, Ala.
Colonel D. Tatum	Principal	DeKalb Co.
Margaret Toland	Teacher	Oxford, Ala.
Allen O. Thompson	Principal	Dekalb Co.
Marion Lucile Weaver	Teacher	Florida
Louis Holland West	Business	Jefferson Co.
H. G. Wheeler	Principal	Morgan Co.
Anna Amelia Wood	Teacher	Jacksonville, Ala.

CLASS OF 1916.

W. M. Bean	Teacher	Clanton, Ala.
Clyde Brittain	Teacher	Rock Run, Ala.
Mary Irene Carpenter	Teacher	Jacksonville Ala.
Johnnie R. Clements	Teacher	Berry Ala..
Mrs. C. G. Conerly	Teacher	Carson, Ala.
Liston Crow	Business	Jacksonville, Ala.
Martha Dean Crow	Teacher	Jacksonville, Ala.
Louise Douthit	Teacher	Jacksonville, Ala.
Fannie Dyer	Teacher	Jacksonville, Ala.
Faye Emond	Teacher	Birmingham, Ala.
Vada Glass	Teacher	Ashland, Ala.
J. Fred Gurley	Teacher	Somerville, Ala.
Emrys Hamilton	Teacher	Jacksonville, Ala.
A. C. Johnson	Teacher	Adger, Ala.
C. C. King	Teacher	Rockford, Ala.
Gilbert G. Lawson	Teacher	Adamsville, Ala.
Pearl McCall	Teacher	Hoke's Bluff, Ala.
Bryan McCollough	Teacher	Jacksonville, Ala.
Ed. M. Milner	Teacher	Huntsville, Ala.
C. C. Naugher	Student	University, Ala.
Elsie Nixon	Teacher	Merrellton, Ala.
R. P. Scarbrough	Teacher	Jacksonville, Ala.
Mary Bowling Stewart	Teacher	Jacksonville, Ala.
Mae Belle Tatum	Teacher	Prattville, Ala.
A. G. Walker	Teacher	Goodwater, Ala.
Lois Weaver	Teacher	Jacksonville, Ala.
Clyde West	Teacher	Key, Ala.

Note—Alumni are requested to send their records with any corrections to the President.

Enrollment of Pupils 1915-1916

SENIOR CLASS

<i>Name</i>	<i>County</i>	<i>No. weeks taught</i>
Alexander, Marie (Grad. 1915)	Calhoun	20
Bean, W. M.	Chilton	246
Brittain, George Clyde	Cherokee	0
Carpenter, Mary Irene	Calhoun	0
Clements, Johnie R.	Tuscaloosa	80
Conerly, Mrs. C. G.	Dallas	54
Crow, Liston R.	Calhoun	0
Crow, Martha Dean	Calhoun	0
Douthit, Louise	Calhoun	0
Dyer, Fannie	Calhoun	28
Emond, Faye Elder	Jefferson	52
Glass, Vada	Clay	20
Gurley, J. Fred	Morgan	84
Hamilton, Emrys	Calhoun	0
Holley, Edmond	Lamar	72
Johnson, A. C.	Jefferson	64
King, C. Clinton	Coosa	180
Lawson, Grover Gilbert (Grad. '14)	Jefferson	52
McCall, Alma Pearl	Etowah	200
McCollough, Bryan	Calhoun	0
McGinnis, Eulah (Grad '99)	Calhoun	260
Milner, Eddie M., (Grad '14)	Madison	0
Morris, Nelle, (Grad '15)	Calhoun	24
Naugher, C. C.	Tuscaloosa	0
Nixon, Elsie O.	Calhoun	0
Scarbrough, R. P.	Calhoun	0
Stewart, Mary Bowling	Calhoun	0
Tatum, Mae Belle	Autauga	36
Walker, Adie Goggans	Coosa	28
Weaver, Lois	Calhoun	0
West, Clyde Herman	Cherokee	44

Total—31.

JUNIOR CLASS.

Burns, Annie Lee	Calhoun	82
Carlton, Margaret	Tallapoosa	0
Causey, W. C.	Coosa	91

<i>Name.</i>	<i>County.</i>	<i>No. weeks taught</i>
Christian, Sallie Lona.....	Chambers.....	12
Clements, R. L.....	Tuscaloosa.....	0
Conerly, C. G.....	Washington.....	159
Cox, Kate.....	Calhoun.....	0
Crow, Margaret.....	Calhoun.....	0
Currier, Mattie.....	Calhoun.....	0
Daugette, Kathleen Forney.....	Calhoun.....	0
Davis, J. Raymond.....	Calhoun.....	74
Davidson, Roy G.....	Cherokee.....	42
Ellis, Irby C.....	Coosa.....	20
Evans, Robert Perry.....	St. Clair.....	72
Evans, H. Herbert.....	St. Clair.....	21
Gilbert, Bama Lee.....	Tuscaloosa.....	110
Harris, Edith.....	Chilton.....	48
Harris, Cecil Ernest.....	Chilton.....	84
Hilton, Annie Lou.....	Cleburne.....	144
Hicks, Patterson.....	Calhoun.....	24
Hood, Bascom.....	Jefferson.....	0
Johnson, Pearl.....	Coosa.....	0
Jones, Bibb E.....	Covington.....	40
Kennedy, Arthur James.....	Cleburne.....	115
Livingston, B. P.....	Cherokee.....	50
Lunceford, Caro.....	Calhoun.....	0
Mattison, Em Agee.....	Calhoun.....	0
McCollough, Noba.....	Clay.....	52
Morton, Sara Kate.....	Calhoun.....	0
Nelson, Marvin S.....	Tallapoosa.....	67
Nixon, Ruth Maxwell.....	Calhoun.....	0
Nixon, Bernice.....	Calhoun.....	0
Nolen, Edith.....	Tallapoosa.....	0
Petty, Ethel Mildred.....	Calhoun.....	0
Phillips, Belva.....	Clay.....	140
Porter, Margaret.....	Calhoun.....	0
Prather, Laura.....	Randolph.....	0
Reagan, John M.....	Clay.....	0
Richardson, Jesse V.....	Clay.....	162
Richeson, Alva J.....	Franklin.....	162
Rowan, Peyton.....	Calhoun.....	0
Snuggs, Wm. E.....	Randolph.....	132
Stout, Ava.....	Etowah.....	94
Thompson, O. B.....	Chilton.....	0

<i>Name.</i>	<i>County.</i>	<i>No. Weeks Taught.</i>
Towns, Thomas Marvin	Blount	32
Whiteside, Martie	Calhoun	0

Total—46.

SOPHOMORE CLASS.

Adams, Verner L.	Cleburne	88
Alexander, Mabel Linda	Calhoun	0
Alexander, Bessie Ruby	Calhoun	96
Alexander, May Bell	Calhoun	0
Arnett, Ora	Cherokee	37
Atkinson, May Grady	Bibb	100
Barnard, Ola	Marshall	56
Battle, Frankie	Calhoun	0
Bates, Mrs. Maggie P.	Autauga	71
Bishop, Felix	Calhoun	51
Blevens, Battie	DeKalb	59
Boyd, W. Frank	Cleburne	120
Brown, Harlin	Tallapoosa	5
Burnham, Horace	Calhoun	82
Bynum, Irene	Calhoun	0
Chapman, Dannie	Coosa	40
Crow, James Fred	Calhoun	0
Currier, Della	Calhoun	0
Currier, Cuba	Calhoun	80
Dean, Luther	Jackson	105
Denman, Mary	Calhoun	32
Evans, Cecil	St. Clair	21
Fitz, Mary Knox	Calhoun	0
Foshee, John W.	Tallapoosa	115
Hall, Lillie Mae	Calhoun	32
Hendon, Emma	Jefferson	0
Hollingsworth, Lawrence	Calhoun	0
Hudson, Wilmer	Clay	15
Jaggers, Oscar	Lamar	40
Jones, Era	Tallapoosa	48
Johnston, Joseph P.	Calhoun	0
Kennedy, Edgar Lee	Calhoun	0
Kilpatrick, George E.	Coosa	0
Kirkland, Wilma	Fayette	46
Maxwell, R. C.	Jefferson	0

<i>Name.</i>	<i>County.</i>	<i>No. Weeks Taught.</i>
McCall, Nelle	Hale	0
Morris, Elbert G.	Calhoun	0
Orr, Wm. E.	Dekalb	150
Osburn, Levice	Clay	0
Pannell, Henry Clifton	Elmore	0
Patterson, Hollan	Tallapoosa	68
Ponder, Joseph	Blount	23
Porter, Mary Lena	Calhoun	0
Porter, Wm. J.	Elmore	0
Roberts, D. H.	Calhoun	0
Robertson, Thomas Henry	Calhoun	114
Saltsman, Daniel L.	Tallapoosa	0
Satterfield, Reuben	Tallapoosa	0
Sibley, Leatha	Madison	0
Smith, Lida	Coosa	0
Stovall, Lillie Pearl	Calhoun	112
Thomas, Lonie Louise	Winston	14
Weaver, Miller C.	Calhoun	0
Webb, Hiram Vinton	Cleburne	0
Wheat, Hubert F.	Tuscaloosa	0
Wheat, Roy S.	Tuscaloosa	0
Wheat, Foster	Tuscaloosa	60
Williamson, Dewey Elmer	Fayette	6
Worley, Albert S.	Madison	0
Yeargan, Eddie R.	Chilton	60

Total—60.

FRESHMAN CLASS

Abrams, Orlis	Calhoun	18
Alexander, Herman	Calhoun	0
Adderhold, Josie	Cherokee	0
Adderhold, Leona	Cherokee	0
Barnes, M. H.	Marshall	22
Barrett, Bethena	Marshall	0
Billups, Willie	Shelby	24
Brooks, Florence	Monroe	0
Broughton, Annie	Calhoun	0
Brown, Ollie	Tallapoosa	32
Campbell, George	Etowah	0
Carpenter, Esther	Calhoun	0
Carreker, Audrey	St. Clair	14

<i>Name.</i>	<i>County.</i>	<i>No. Weeks Taught.</i>
Carter, A. Z.	Clay	0
Cartledge, Groves	Calhoun	0
Clayton, Myrtle	Dekalb	48
Cobb, Gracie	Madison	0
Coker, Cuthbert	Tallapoosa	0
Cole, Mattie Lou	Etowah	15
Crawford, Fannie	Morgan	0
Currier, Winona	Calhoun	0
Daugette, Palmer	Calhoun	0
Farrell, O. B.	Calhoun	0
Fite, Charley	Calhoun	0
Fordham, Lemuel	Cleburne	0
Fordham, Celia	Cleburne	33
Formby, Eunice	Calhoun	0
Fuller, Gertruce	Tallapoosa	40
Gilliland, John P.	Marshall	40
Hall, Mae	Calhoun	42
Hammonds, Lottie	Pickens	0
Hammond, Mary Fannie	Calhoun	0
Harris, Charles	Calhoun	0
Hatton, Ila	Elmore	16
Hilton, Effie	Cleburne	80
Hopper, Annie Bell	Etowah	0
Howle, Lea	Cleburne	12
Hudson, Willie	Calhoun	0
Jackson, Mrs. Willie Polk	St. Clair	40
Jordan, Lena	Elmore	24
Laird, Morgan	Jefferson	0
Lowery, Minnie	Clay	0
Lowery, Winnie	Clay	4
Lindsay, Nan Ellen	Calhoun	0
Martin, Dalton K.	Chilton	0
Marshall, Joe	Dekalb	18
McCollough, Dewy H.	Calhoun	0
McGinnis, Thelma Louise	Calhoun	0
Moore, Pearl	Calhoun	0
Morgan, Ada	Calhoun	0
Morton, Jimmie	Calhoun	0
Murray, Vertie	Calhoun	20
Music, Lucy	Tallapoosa	64
Naugher, Margianer	Tuscaloosa	0
Naugher, S. W.	Tuscaloosa	0

<i>Name</i>	<i>County</i>	<i>No.</i> <i>Weeks Taught.</i>
Overton, Mae Belle.....	Cleburne.....	24
Osburn, Clair.....	Clay.....	0
Patterson, Carrie.....	Tallapoosa.....	25
Patrick, Chas. A.....	Calhoun.....	0
Richardson, Mrs. J. V.....	Clay.....	0
Roberts, Lillian.....	Calhoun.....	0
Rogers, J. Wilson.....	Cleburne.....	27
Russell, B. Morris.....	Morgan.....	40
Ryan, Magnolia.....	DeKalb.....	100
Sewell, Carmen.....	Calhoun.....	0
Shope, Jno. W. Paul.....	Calhoun.....	0
Skelton, Signa.....	Calhoun.....	0
Smith, Carter.....	Jackson.....	56
Smith, Effie Pearl.....	Cherokee.....	40
Snead, Mary.....	Cherokee.....	40
Snead, Nora.....	Cherokee.....	0
Snead, Dewey.....	Cherokee.....	0
Steed, Pat. B.....	Cleburne.....	0
Stephens, Ida.....	Calhoun.....	0
Stevenson, John Forney.....	Calhoun.....	0
Stephens, Ben.....	Calhoun.....	0
Thomas, Archie.....	Coosa.....	0
Thomas, Roxie.....	Marshall.....	0
Tidwell, Grady.....	Clay.....	0
Upshaw, William Cranfill.....	Tallapoosa.....	0
Vansandt, Flora.....	Calhoun.....	0
Walker, James Arthur.....	Calhoun.....	0
Ward, Emma.....	Marion.....	0
Weaver, Rupert.....	Calhoun.....	0
Whitaker, Madge.....	Texas.....	0
Williams, Walker S.....	Calhoun.....	0
Wright, Lillie.....	Cherokee.....	0
Yeargan, Alfred Quincy.....	Chilton.....	0

Total—88.

EXTENSION OF CERTIFICATES.

Adkins, Eulah.....	Tennessee.....	42
Black, Grace.....	Jefferson.....	19
Brooks, Annie Louise.....	Monroe.....	66
Coleman, Rilla.....	Talladega.....	45
Dean, Lucile (Grad Clay Co. H. S.).....	Randolph.....	32

<i>Name.</i>	<i>County</i>	<i>No. Weeks Taught.</i>
Drummond, Clyde.....	Randolph.....	34
Earnest, Erin.....	Randolph.....	36
Golson, Rosa L.....	Autauga.....	200
Hayes, Ethel.....	Jackson.....	30
Hilley, Ethel.....	Cherokee.....	72
Horton, Vera.....	Blount.....	20
Hull, Ida Mae.....	Jefferson.....	124
Kilpatrick J. B. (Mrs). Grad. Livingston, DeKalb.....		270
Lewis, Esther L.....	Coosa.....	20
Lewis, Esther Leila.....	Coosa.....	20
Mackey, Mrs. Virginia.....	Calhoun.....	512
McGhee, Nora.....	Cherokee.....	80
Millirons, Paul C. (Grad 7th D. A. S.), DeKalb.....		80
Morris, Eunice.....	Calhoun.....	48
Robertson, Mattie Seale.....	Calhoun.....	22
Rucks, Oscar.....	DeKalb.....	88
Stephens, Eloise (Grad. Etowah H. S.), Etowah.....		126
Stewart, Mona.....	Tallapoosa.....	21
Street, Lona.....	Etowah.....	23

Total—23

SPECIAL AND IRREGULAR

Durrett, Lucy, Grad. Class '11.....	Tuscaloosa.....	390
Eddins, Edna.....	Tuscaloosa.....	40
Heine, Virginia, Grad. Ala. Synod Co.....	Talladega.....	18
Holley, Eston.....	Lamar.....	0
Jones, Wm. Russell.....	Marion.....	172
Kilpatrick, John B., Grad. Iuka Normal, Miss.....	Jefferson.....	840
King, Allie, Manual Training.....	Calhoun.....	16
Lunceford, Annie Lee.....	Calhoun.....	0
Morton, W. T., Stenography.....	Calhoun.....	0
Parker, Emmett, Manual Training and Drawing, Calhoun.....		0
Robinson, L. J., Grad. Class '14,		
Stenography.....	Tallapoosa.....	28
Vansandt, Luke C.....	Calhoun.....	0
Young, Vera F.....	Franklin.....	0

Total—13.

<i>Name</i>	<i>County</i>	<i>No. Weeks Taught</i>
-------------	---------------	-----------------------------

ENROLLMENT IN SUMMER SCHOOL, 1915.

Adkins, Eulah	Giles, Tenn.	30
Alexander, Bessie	Calhoun	6
Alexander, Herman	Calhoun	0
Alexander, Mabel	Calhoun	0
Atkinson, May G.	Bibb	80
Austin, Alice	Georgia	0
Austin, Grace	Georgia	50
Baker, Marie V.	Dallas	0
Baker, Mabel G.	Dallas	28
Barnhill, Annie	Clay	0
Barrett, Lennie	Butler	48
Battle, Jessie	Calhoun	56
Bean, W. M.	Chilton	220
Billups, Bertha B.	Shelby	0
Billups, Willie L.	Shelby	48
Bishop, Felix, O.	Calhoun	24
Boyd, Willie	Blount	104
Boylston, Luta	Colbert	0
Brittian, Clyde	Cherokee	0
Brown, Allie	Marshall	48
Brown, Harlin	Tallapoosa	0
Burton, Cora	Walker	220
Burns, Annie L.	Calhoun	56
Carnes, Nancy	Marshall	81
Carpenter, Mary I.	Calhoun	0
Chambers, Greene C.	Marshall	0
Cherry, Stella F.	Calhoun	0
Chisolm, Rosa	Dallas	172
Clements, Johnnie R.	Tuscaloosa	80
Coleman, Rilla	Talladega	27
Collins, Bessie	Calhoun	56
Cox, Frankie	St. Clair	44
Cox, Jennie	St. Clair	20
Crawford, Fannie, L.	Morgan	0
Crow, Liston	Calhoun	0
Crow, Margaret	Calhoun	0
Crow, Martha D.	Calhoun	0
Crump, Vernon	Jefferson	0
Currier, Cuba	Calhoun	104
Currier, Mattie	Calhoun	0

<i>Name</i>	<i>County</i>	<i>No. Weeks Taught</i>
Dabbs, Hassel	Georgia	60
Dailey, Charles C.	Bibb	108
Dale, Daisy L.	Wilcox	60
Daugette, Kathleen Forney	Calhoun	0
Denman, Mary L.	Calhoun	0
Douthit, Louise	Calhoun	0
Dyer, Fannie	Calhoun	28
Evans, Rebecca	Bibb	216
Fordham, Bela	Cleburne	32
Fuller, Mary Louise	Chambers	84
Gaboury, Adelia C.	Calhoun	20
Gauntt, Lucile	Tallapoosa	58
Gilbert, Bama Lee	Tuscaloosa	80
Guthrie, Evalyn R.	Calhoun	0
Cuthrie, Cecil	Clay	72
Hall, Lillie Mae	Calhoun	12
Hallmark, Ethel Viola	Blount	100
Hallmark, Irene	Blount	20
Harris, Cecil Ernest	Chilton	84
Harris, Annie	Chicago, Ill.	0
Hatton, Lillian M.	Coosa	0
Head, Ila	Blount	0
Head, Zona	Blount	112
Headley, Dezzie A.	Calhoun	104
Hendon, Maude M.	Calhoun	0
Hendon, Emma	Calhoun	0
Hendrick, Alberta Madge	Calhoun	52
Hicks, Patterson	Calhoun	24
Higginbotham, R. B.	Cherokee	26
Hobbs, Lynna	Tallapoosa	24
Hollingsworth, Lawrence	Calhoun	0
Hutto, Bess	Walker	92
Hutto, Pearlye Mae	DeKalb	250
Jackson, Hardy B.	Marshall	192
Jacobs, Oma Lee	Coosa	40
Jarvis, Mayme	Talladega	0
Johnson, A. C.	Jefferson	64
Johnson, Lula Pearl.	Coosa	120
Johnson, Sadie Belle	Coosa	194
Jones, Lucy Mae	Calhoun	110
Kemp, Annie	La.	0
Kennedy, Edgar Lee	Calhoun	0

<i>Name</i>	<i>County</i>	<i>No. Weeks Taught</i>
Key, Walter Lee.....	Fayette.....	14
Latham, Inez.....	Bibb.....	56
Leslie, Mrs. Thos. J.....	Calhoun.....	0
Lide, Kate Knox.....	Dallas.....	96
Little, Frank Jackson.....	Calhoun.....	240
Livingston, B. P.....	Cherokee.....	44
Lockhart, Bessie.....	Dallas.....	0
Long, Sallie.....	St. Clair.....	0
Lunceford, Mary B.....	Calhoun.....	0
Lusk, Maude.....	Calhoun.....	0
Martin, Dewit.....	Tallapoosa.....	0
Matthews, Juliet.....	Chambers.....	60
Mauldin, Pearl.....	Calhoun.....	24
May, Clifford.....	Etowah.....	32
Mayton, Robert Davis.....	Marengo.....	0
McAnier, Mrs. Nelle Sutton.....	Blount.....	128
McCall, Alma Pearl.....	Etowah.....	200
McGhee, Nora.....	Cherokee.....	60
McGill, Ethel.....	St. Clair.....	0
McGinnis, Eula Leona.....	Calhoun.....	240
Miller, Eula.....	Cullman.....	18
Miller, O.....	Calhoun.....	280
Morris, Bonnie Belle.....	Georgia.....	144
Morris, Ida.....	Coosa.....	219
Music, Lucy V.....	Tallapoosa.....	30
Peace, Rachel.....	Calhoun.....	101
Phillips, Isabel.....	Dallas.....	400
Pool, Bessie.....	Jefferson.....	160
Poke, Callie S.....	Talladega.....	40
Posey, Wm. M.....	Calhoun.....	100
Posey, Mrs. Wm.....	Calhoun.....	56
Posey, Mrs. Fletcher.....	Calhoun.....	104
Price, James Richard.....	Tuscaloosa.....	0
Pryor, Elizabeth.....	Perry.....	0
Puckett, Annie Mae.....	Lee.....	0
Puckett, Josie Pearl.....	Lee.....	88
Reid, Nodie.....	Cherokee.....	36
Reid, Zudye V.....	Blount.....	20
Riggins, Helen Irene.....	Talladega.....	24
Roberts, D. H.....	Calhoun.....	0
Roberts, Mrs. D. H.....	Calhoun.....	0
Robertson, Mattie Seale.....	Calhoun.....	22

<i>Name</i>	<i>County</i>	<i>No. Weeks Taught</i>
Robertson, Scottie B.	Calhoun	0
Robertson, Thomas Henry	Calhoun	114
Robinson, Lawson Jackson	Tallapoosa	0
Saltsman, Daniel	Tallapoosa	0
Sayers, W. P.	Blount	0
Shigley, Ernest L.	DeKalb	20
Smartt, Annie Stelle	Chambers	8
Smith, Clara	Tallapoosa	120
Snead, Mary	Cherokee	17
Snead, Dewey	Cherokee	0
Snead, Nora	Cherokee	0
Snow, Cicero D.	Jefferson	32
Spivey, Allie B.	Elmore	36
Stephens, J. A.	Dekalb	36
Stillwell, Carolyn	Chambers	0
Stovall, Lille Pearl	Calhoun	112
Strong, Francis Olney	Tallapoosa	0
Swann, John Wesley	Calhoun	52
Teal, Mollie Beatrice	Coosa	130
Tubb, Helen Gayle	Jefferson	224
Tucker, Frank Napoleon	Marengo	68
Turner, Florence	Etowah	15
Vardaman, Annie Myrtle	Coosa	24
Waddell, Ella Mae	Calhoun	16
Watkins, Lucille	Georgia	170
Watters, Algie	Talladega	0
Weaver, Lucille	Calhoun	0
Weaver, Elizabeth	Clay	102
Weaver, Lois	Calhoun	0
Weaver, Theo E.	Bibb	0
Wheat, Hubert	Tuscaloosa	0
Wheat, Roy	Tuscaloosa	0
Wheeler, Mrs. H. J.	Morgan	60
Wheeler, H. G.	Morgan	90
White, Mary E.	Lamar	20
White, Wm. D.	Elmore	16
Whiteside, Alma	Calhoun	132
Williams, Hermie	Tallapoosa	196
Wilson, Samuel L.	Winston	90
Williamson, Grace	Calhoun	42
Wood, Amelia	Calhoun	0
Wood, Emma	DeKalb	50

Name	County	No. Weeks Taught
Wood, Clinton B.	Cherokee	84
Wood, Lula M.	DeKalb	96
Worley, Albert	Madison	0
Wyche, Dorothy	Chambers	0

Total—170.

SUMMARY

Seniors	31
Juniors	46
Sophomores	60
Freshmen	88
Special and Irregular	13
Extension of Certificates	23
Total in Normal Classes	261
Summer School	170
Grand Total	431
Names counted twice	52
Total different people	379

231 - Total
614

New Students Admitted During the Year 1915-16

NAME	Where Prepared	No. Units Pres't	How Admitted	Class Entered
Abrams, Orlis.....	Talladega Co. H. S.....	4	Certificate.....	Freshman
Arnett, Ora.....	{ Frances Willard H. School, .. Piedmont, Ala.	8	Certificate.....	Sophomore.
Atkinson, May.....	Bibb Co. H. School.....	8	Certificate.....	Sophomore.
Barnard, Ola.....	Arab Pub. School.....	8	Certificate.....	Sophomore.
Barrett, Bethena.....	Snead Seminary.....	4	Certificate.....	Freshman.
Black, Grace.....	Rural.....	4	*.....	2nd Exten.
Blevins, Battie.....	Rural.....	8	*.....	Sophomore.
Brooks, Annie Louise.....	Perdue Hill Pub. School.....		*.....	2nd gr. Ext.
Brooks, Florence.....	Perdue Hill Pub. School.....	4	Examination.....	Freshman
Brown, Ollie.....	Rural School.....	4	*.....	Freshman.
Campbell, George.....	Gaylesville Pub. School.....	4	*.....	Freshman.
Carlton, Margaret.....	Grad. Alex City H. School.....	14	Diploma.....	Junior.
Carreker, Audrey.....	Cook Springs.....	4	Examination.....	Freshman.
Carter, A. Z.....	Calhoun Co. H. School.....	4	Certificate.....	Freshman.....
Chapman, Dannie.....	Rural and Coosa Co. H. Sch.....	8	*.....	Sophomore.
Clayton, Myrtie.....	Rural Schools.....	4	*.....	Freshman.
Cobb, Gracie.....	Rural.....	4	*.....	Freshman.
Coker, Cuthbert.....	Jacksonville H. School.....	4	Certificate.....	Freshman.
Cole, Mattie Lou.....	Rural.....	4	*.....	Freshman.
Conerly, Mrs. C. G.....	Grad. Livingston.....	16.5	Diploma.....	Senior.
Cox, Kate.....	Grad. Cal. Co. H. School.....	14	Diploma.....	Junior.
Dean, Lucile.....	Grad. Randolph Co. H. School.....		Diploma.....	Etx. 2nd Gr.
Dean, Luther.....	Rural.....	8	*.....	Sophomore.

New Students Admitted During the Year 1915-16 (Continued)

NAME	Where Prepared	No. Units Pes't	How admitted	Class Entered
Drummond, Clyde	H. School, Heard Co., Ga.	*		Ex. 3rd.
Earnest, Erwin	Randolph Co. H. School	*		Ex. 3rd.
Eddins, Edna	Central Col. and Montevallo	*	Certificate	Fresh. 2nd Gr.
Ellis, Irby	Grad. Coosa Co. H. School	14	Diploma	Junior.
Emond, Faye	{ Grad. B'ham. H. and Teacher Training School	16	Diploma	Senior.
Evans, Cecil	Ragland H. School	8	Certificate	Sophomore.
Fite, Charley	Rural	4	Examination	Freshman.
Fordham, Lemuel	Rural	4	Examination	Freshman.
Fordham, Celia	Sub. H. S. Edwardsville	4	*	Freshman.
Glass, Vada	{ Grad. Clay Co. H. School and Judson Col. one year.	16	Diploma	Senior.
Golson, Rosa	{ Judson Col. one year and attended Livingston 2 sess.	*		Life Certificate.
Hall, Mae	Calhoun Co. H. School	4	Certificate	Freshman.
Hammonds, Lottie	{ Tuscaloosa Female Col. attend Livingston one term	*		Freshman.
Hayes, Ethel	Rural and Florence Normal	*		Ex. 3rd Gr.
Hilley, Ethel	Frances Willard H. S., Piedmont	*		Ex. 2nd. Gr.
Hilton, Annie Lou	Finished Soph. at Montevallo	12	Certificate	Junior.
Hilton, Effie	Heflin Pub. School	4	*	Freshman.
Holley, Edmond	Florence Normal, finished Jr.	16.5	Certificate	Senior.
Holley, Estan	Rural	*		Fresh. 3rd Gr.

New Students Admitted During the Year 1915-16 (Continued)

NAME	Where Prepared	No. Units Pres't	How Admitted	Class Entered
Hood, Bascom	Hamilton Agr. Sch. Jr. Yr.	12	Certificate	Junior.
Hopper, Annie Belle	Snead's Seminary, Boaz	*		Freshman.
Horton, Vera	Rural	*		Ex. 3rd Gr.
Hudson, Wilmer	Rural	*		Sophomore.
Hull, Ida Mae	Public Schools, Ala.	*		Ex. 2.
Jackson, Mrs. Willie P.	Public School, Cook Springs	4	*	Freshman.
Jaggers, Oscar	Agr. School, Hamilton	8	Certificate	Sophomore.
Jones, Bibb E.	Andalusia H. School	14	Diploma	Junior
Jones, Era	Sub. H. Sch, Newsite, Ala.	*		Sophomore.
Kilpatrick, J. B.	{ Grad. Iuka, Miss Normal	*		Special.
	{ Howard College two years			
Kilpatrick, Mrs. J. B.	Grad. Livingston Normal	*		Ex. 1st.
King, Allie	Rural	*		Manual Train.
Laird, Morgan	Rural	4	*	Freshman.
Lewis, Esther	Marble Valley School	*		Ex. Certificate.
Lindsay, Nan Ellen	Birmingham Public Schools	4	Examination	Freshman.
Lowery, Minnie	Millerville Pub. School	8	*	Freshman
Lowery, Winnie	Millerville Pub. School	8	*	Freshman
McCall, Nelle	Ohatchie H. School	8	Certificate	Sophomore.
McCollough, Noba	Montevallo	12	Certificate	Junior.
Mackey, Mrs. V. A.	Rural Schools	*		Life Certificate
Marshall, Joe	Rural Schools	*		Ext. 3rd Cert.
Maxwell, R. C.	{ University Summer School	8	Ex. and Certif.	Sophomore.
	{ Birmingham Public Schools			

New Students Admitted During the Year 1915-16 (Continued)

NAME	Where Prepared	No. Units Pres't	How Admitted	Class Entered
Martin, Dalton	Rural Schools	*		Freshman.
Millirons, Paul	Grad. 7th Div. A. Col.	*		Ex. Certificate.
Moore, Pearl	Rural Schools	*		Freshman.
Murray, Vertie	Rural Schools	*		Freshman.
Naugher, Sam'l W.	Rural Schools		Examination	Freshman.
Nelson, M. S.	Clay Co. H. School	14	Diploma	Junior.
Orr, W. W.	Rural Schools	8	Certificate	Sophomore.
Osburn, Levice	Clay Co. H. School	8	Certificate	Sophomore.
Osburn, Clair	Rural Schools	*		Freshman.
Overton, Mae	Rural Schools	*		Freshman.
Pannell, H. C.	Pub. Sch. Central, Ala.	8	Examination	Sophomore.
Parker, Emmet	Blount Co. H. School	*		Spec. Man. T.
Patterson, Hollon	Rural Schools	4	*	Freshman.
Patterson, Carrie	Rural Schools	4	Examination	Freshman.
Phillips, Belva	Grad. Clay Co. H. School	14	Diploma	Junior.
Porter, Wm. J.	Central Ala. Pub. Schools	8	Ex. and Certif.	Sophomore.
Prather, Laura	Ala. Girls Tech Inst.	12	Certificate	Junior.
Richardson, Mrs. J. V.	Rural Schools	*		Freshman.
Rucks, W. O.	Rural Schools	*		Exten.
Russell, Morris	Rural Schools	*		Freshman.
Satterfield, Reuben	Ashland High School	8	Certificate	Sophomore.
Scarbrough, R. P.	Auburn, fin. Soph & part Jr.	16.5	Certificate	Senior.
Sewell, Carmen	Jacksonville High School	4	Certificate	Freshman.
Smith, Effie	Gayleville Acad., Cherokee Co.	4	Certificate	Freshman.

New Students Admitted During the Year 1915-16 (Continued)

NAME	Where Prepared	No. Units Pres't	How Admitted	Class Entered
Shope, Paul	St. Clair Co. H. School	4	Certificate & Ex.	Freshman.
Skelton, Sigma	Jacksonville High School	4	Certificate	Freshman.
Snuggs, Wm. E.	Handley High School	12	Certificate	Jr.
Smith, Lida	Coosa Co. High School	8	Certif. & Ex.	Sophomore.
Smith, Carter	Madison Co. H. School	4	*	Freshman.
Steed, Pat B.	Rural Schools	4	Ex. and Certif.	Freshman.
Stephens, Eloise	Grad. Etowah Co. H. School	14	Diploma	Ex.
Stevenson, J. F.	Jacksonville High School	4	Certificate	Freshman.
Stout, Ava	Grad. Disque H. School Gadsden	14	Diploma	Junior.
Street, Lona	Albertville Agricultural Sch.	*		Ex.
Stewart, Mona	Thornton Sub-High School	*		Ex.
Tatum, Mae Bell	{ Grad. Autauga H. School, 1 yr. Woman's Col. Mont'ery	16	Diploma and Certificate	Senior.
Thompson, O. B.	{ Grad. Chilton Co. H. Sch. 1 yr. University of Alabama	14	Diploma	Junior.
Towns, Thos. M.	Grad. Blount Co. H. School	14	Diploma	Junior.
Walker, A. G.	{ Grad. & Post Grad. Auburn Alabama Poly Instituite	18	Diploma	Junior.
Webb, H. V.	Cleburne Co. H. School	8	*	Sophomore.
Yeargan, Alfred	Rural School	4	Examination	Freshman.
Young, Vera	Florence Normal	*		Freshman.

*—No. examination required. Addresses given in class rolls.